



# Start your journey

2025/26

City College Norwich Prospectus



# Get the Latest ON OUR COURSES

**You will find dates and details for all  
our events on our website.**

Visit: [ccn.ac.uk/events](https://ccn.ac.uk/events)

## Open Days

We hold open days each term when you can come along to our campus and see our fantastic facilities, meet our expert teaching staff and get answers to all of your questions.

## Live Chat

Ask anything you like about studying at City College Norwich. Live chat is available via our website and we have course advisers available for you.

## Campus Tours

Take a tour with one of our Student Ambassadors, explore our facilities and get answers to all of your questions. See our study spaces up close, and get an inside look at what life is like on campus.

## Website

Our website has lots of information from detailed course content to financial help. All your practical questions - from travelling to College to where you can eat on campus - are answered too. A virtual tour of the campus is available to give you a sense of City College Norwich life.

---

**Follow us on social media to keep up-to-date with what our current students are doing and what's happening around campus.**

 @norwichcollege

 @citycollegenorwich

 citycollegenorwich



# Contents

## Our College

Three Colleges	6
About us	8
Welcome	10
Your student life	12
Ways of Working	14
Study options	16
Maths & English Language	18

## What's Next?

Apprenticeships	90
Degrees & Higher Education	94
Art Foundation and the Media Learning Company	96

## Support, Advice & Careers

Travelling to College	98
Progression & careers after College	100
Preparing for your future career	102
Supporting your studies	104
Industry & work placements	106
Solid support whatever your needs	108
Campus map	110

## More Choice

Easton College courses	112
Paston College courses	114
Leisure Learning	116
Professional Development	117
How to apply	120

## Courses

A Levels	22
Aspire Academic Progression	24
Art, Design, Photography & Fashion	26
Automotive	30
Business, Management & Administration	34
Childcare & Early Years	38
Construction & Building Services	42
Creative Media	46
Engineering	50
ESOL (English for Speakers of Other Languages for 16-19)	54

Game Design & Development, Digital Art & Animation	56
Hairdressing, Barbering, Beauty Therapy & Make Up Artistry	60
Health & Social Care	64
Hospitality & Catering	68
Information Technology & Digital	72
Performing & Production Arts	76
Science	80
Sport & Uniformed Public Services	82
Travel & Tourism	84
Inclusive Learning	88

All information is correct at the time of print (August 2024). Visit [ccn.ac.uk](http://ccn.ac.uk) or [easton.ac.uk](http://easton.ac.uk) for the most up to date information.

# Three Colleges

**Our colleges offer the widest range  
of courses in Norfolk...**



**CITY  
COLLEGE  
NORWICH**

A Levels  
Art, Design, Photography & Fashion  
Automotive  
Business, Management & Administration  
Childcare & Early Years  
Construction & Building Services  
Creative Media  
Engineering  
ESOL  
Games Design & Development, Digital Art & Animation  
Hairdressing & Beauty Therapy  
Health & Social Care  
Hospitality & Catering  
Inclusive Learning  
Information Technology & Digital  
Performing & Production Arts  
Science  
Travel & Tourism

[www.ccn.ac.uk](http://www.ccn.ac.uk)



**EASTON  
COLLEGE**

Agricultural Engineering  
Agriculture  
Animal Studies  
Construction & Building Services  
Environmental Conservation & Countryside Management  
Equine Studies  
Floristry  
Forestry & Arboriculture  
Horticulture  
Inclusive Learning  
Outdoor Leadership  
Science  
Sport  
Uniformed Services

[www.easton.ac.uk](http://www.easton.ac.uk)



**PASTON  
COLLEGE**

Art & Design  
Business  
Computing  
Drama & Theatre Studies  
Education & Early Years  
English  
French  
Health & Social Care  
Humanities  
Inclusive Learning  
Information Technology  
Law  
Maths  
Media & Film Studies  
Philosophy & Religion  
Photography  
Politics  
Sciences  
Social Sciences  
Sports  
Textile Design

[www.paston.ac.uk](http://www.paston.ac.uk)

**See the course directory at the back of this prospectus for a listing of  
all courses offered across our three college campuses.**



### Advanced Construction & Engineering Centre (Norwich)

Fully equipped for teaching the skills needed for a low carbon future, the ACE Centre includes a sustainable transport workshop with electric vehicles and the latest diagnostic equipment, including Haas precision engineering machines, and a construction lab.



### Animal Management Centre (Easton)

Designed to reflect the latest animal management facilities and practices in zoos and aquariums. Students have opportunities to work with endangered aquatic species thanks to our links with Zoological Society London.



### Centre for Excellence in Sport (Easton)

From our Tennis Centre that is used to host professional tournaments, to the latest equipment for testing elite level performance, our Centre for Excellence is set up to give students a head-start in the sports and leisure industry.



### Digi-Tech Factory (Norwich)

A unique facility that is purpose-built for teaching the latest digital skills, from coding and hardware to advanced manufacturing, animation and games design, media production, construction and engineering design.



### Griffon Theatre (Paston)

Home to our performing arts and drama courses and The Paston Far East Theatre Company, the Griffon Theatre boasts the latest digital sound, lighting and production technology, a cyclorama and movable seating to enable 'in the round' style theatre.



### Health Wing (Norwich)

Key features of a modern hospital ward, lifelike simulators provide healthcare students with opportunities to develop their skills in patient care. The Health Wing also has a 3D anatomy visualisation and virtual dissection table, which is one of very few in the country.



### International Aviation Academy Norwich

A world class training centre located next to Norwich Airport that is designed to train the next generation of aviation professionals. Its Aviation Emulation Zone® includes a Boeing 737 aircraft for students to practise all aspects of aircraft maintenance.



### Construction Skills Centre (Norwich)

Our new centre is equipped with state-of-the art equipment and tools to train the next generation of electricians. The 1,200 m<sup>2</sup> building has been designed with flexibility in mind and can be adapted in the future as industry demand for different trades evolves.

# About us...



**High  
achievement**

across T Levels, A Levels and  
Vocational Qualifications



**Over £20m**

invested into student facilities and  
teaching spaces, including a new  
construction skills centre and library



**Over  
130 years**

of educational excellence.  
we opened our doors in 1891!



**Rated  
'Good'**

by Ofsted 2021





**Over 250**

courses to choose from  
- the widest range in Norfolk



**Students**

progressing to University  
and Higher/Degree  
Apprenticeships every year



**Over 1 in 3**

Norfolk students aged 16-18 study  
across City College Norwich, Paston  
College & Easton College each year



**Around 1900**

employers work with  
City College Norwich



**Over 100**

different nationalities  
among students



**Apprenticeships**

**Largest  
provider**

of Apprenticeships in Norfolk,  
around 1,500 in 2023/24



# Welcome

**We're here to work with you as you move towards your chosen future. Together, we'll help you achieve your ambitions, and that journey starts here.**

**We're here to work with you as you move towards your chosen future. Together, we'll help you achieve your ambitions, and that journey starts here.**

Whatever your aims and aspirations, we are here for you! This could be going on to study for a degree, getting a job and starting out in your chosen career, securing an Apprenticeship place, or simply growing in confidence and independence.

## Get set for success

Everything at our College is set up to help you reach your desired destination. We have expert staff who are not only committed teachers but who bring a wealth of industry knowledge into our technical and vocational subject areas.

Your learning will take place in superb professional standard facilities, and our strong links with hundreds of local and national employers ensures outstanding preparation for the world of work – with invaluable opportunities for high quality work experience along the way.

## Gain much more than a qualification

We also understand that you want to enjoy your time at college. Coming to our College is very different to being at school,

because you are treated as an adult and given real independence and responsibility for your learning.

With an active Students' Union, on-site cafés to socialise in, and a range of sporting and other extra-curricular activities on offer, there's lots of opportunities to make new friends and have fun!

Whether you want to follow an academic pathway or take one of our technical and vocational courses, including our wide range of T Levels, you will find a course here to suit you. If you are unsure about what course is right for you, come and talk to us. Our experienced and friendly course advisers are here to help.

If you've not been already, we look forward to welcoming you so that you can discover for yourself all that City College Norwich has to offer, get a feel for what it's like to study here, and ask us any questions you may have.



**Jerry White**  
Principal

# Your Student Life



@norwichcollege



@citycollegenorwich



citycollegenorwich



**At our College you will find everything you need to have a brilliant student experience as you progress in your learning and career goals.**

**Our Ipswich Road campus has all you need to achieve in your chosen course, unique learning opportunities, extra-curricular activities, and social spaces in which to relax and make new friends.**

**A brilliant student experience**

City College Norwich provides an environment in which you will be treated like an adult and you will be given lots of opportunities to grow and develop your skills outside of your studies. Whether you want to be get more deeply involved in the college community through our Students' Union, challenge yourself through regional and national skills competitions, or develop new interests through our clubs and societies you'll be free to follow your passion and express yourself.

experience with the college, by joining our College Crew and helping out at college events such as Open Days.

**A diverse student community**

With one in three young people in Norfolk choosing to study with us, we have an incredibly diverse student body. At our College you will meet and study alongside other students with a wide range of interests and from many different backgrounds. We value the diversity of our student body and the inclusive and welcoming ethos we have.

**Opportunities to make your CV stand out**

Our courses give you the best possible preparation for your future career by providing you with real experiences of work and regular opportunities to meet and learn from employers. From work placements to employer talks, careers fairs, and visits to workplaces, you will be given lots of opportunities to connect with employers in the sectors you are interested in. We'll even tell you all you need to know about going self-employed. There are also opportunities to gain paid work

**All you need on campus**

Our campus is home to some of the best facilities in the region. Our modern, specialist learning facilities, include the impressive Digi-Tech Factory, our Health Wing, Construction Skills Centre, and Advanced Construction and Engineering Centre. You also have access to well-equipped study spaces, student support and advice services (including our Library & Wellbeing Zone), and cafés and outdoor social spaces in which to relax with friends between classes.

# Your Student Life

## Ways of Working

We have high expectations and you will be challenged, but at the same time, you'll be provided with all the support you need to help you succeed.

You will be expected to make a commitment to study in line with our Ways of Working, which students and staff strive to put into practice each day. Our Ways of Working play an important part in making our College a place that is welcoming, open and successful, providing a positive experience for all students and staff.

### We are...



Kind &  
Curious



Open &  
Informative



Respectful  
& Fair



Collaborative  
& Inclusive



Consistent  
& Responsible



Visit: [www.ccn.ac.uk/students-union](http://www.ccn.ac.uk/students-union)

### Students' Union (SU)

Our NUS-affiliated Students' Union plays a key role in the life of the college. Not only does the SU help to represent the voice and interests of students, it also creates additional opportunities for you to get the most out of your time at college.

Every student at our College automatically gets the benefits of being a member of the SU and the National Union of Students once you have enrolled on your course. Throughout your time at College, the SU is here to make sure that you enjoy your time with us and that your voice is represented.

students'  
union

Led by students, the SU advocates for students and provides day-to-day support, advice and signposting to sources of help. The SU also provides opportunities for you to represent your peers as a member of the Executive team and at Student Parliament, and it also supports students to create their own clubs and societies.

The SU organises a regular programme of events for students, including 'Welcome Week' activities for awareness weeks, and charity fundraising challenges.

# Study Options

No matter what grades you may have when you leave school, we will have the right course to help you get the career you want.

We have lots of study options that will help you progress to where you want to be.

Take a look at our options and find the best route for you.

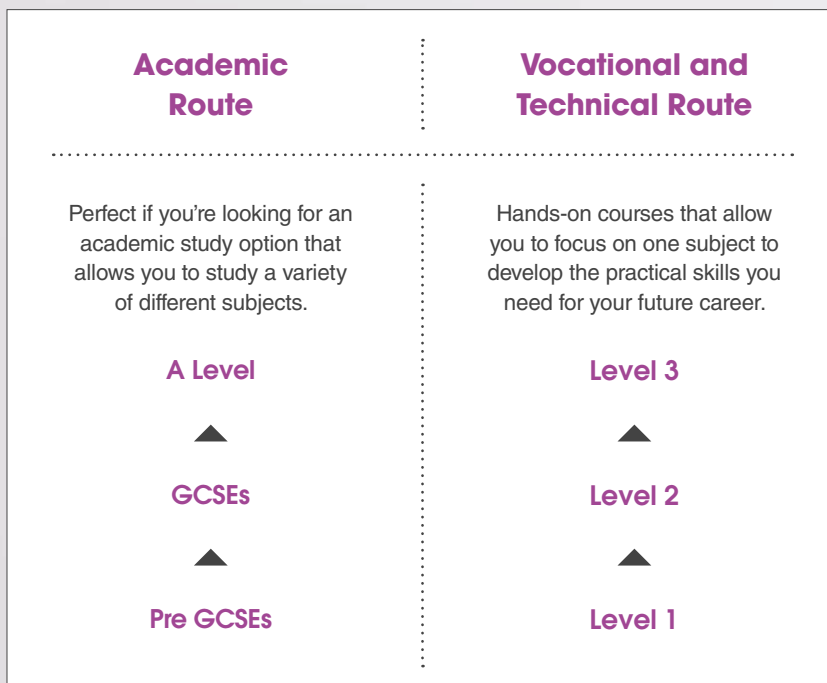

Please note that some courses may require additional subjects or evidence of experience.



## New for 2025!

Alternative Academic Qualifications provide meaningful and practical learning experiences across a range of career sectors.

They will equip you with the applied knowledge, skills and personal attributes you need to enter and thrive in higher education or employment.



Need help deciding what to apply for?

Our Advice Shop team can help you find the best route for you!  
You can contact them on 01603 773 773 or [information@ccn.ac.uk](mailto:information@ccn.ac.uk)

### T Level Route

Two year Level 3 technical programmes that combine classroom study with on-the-job training as part of a substantial industry placement that will last at least 315 hours with an employer.

An excellent alternative to A Levels and Apprenticeships and ideal for those looking to start a career in engineering, construction, digital, business, education & childcare, health or science.

### Apprenticeship Route

Ideal if you want to work while you study to gain the skills, knowledge and experience you need to get in to your chosen career.

Degree



Higher



Advanced



Intermediate

# English Language & Maths Skills

English Language and Maths are the most fundamental skills a young person can have not just for work, but for life. In order to help you achieve success now, and in the future, we will ensure you continue to make progress with these skills throughout your programme of study.

Whatever grades you achieved in your GCSEs, your programme of study at City College Norwich will include opportunities for you to develop and enhance your English Language and Maths skills.

You will be supported to reach your full potential in classes that build on your prior attainment.

Find out how English Language and Maths will be built in to your studies at City College Norwich.



**I've achieved grade 4 and above in GCSE English Language and/or Maths**

You will continue to develop your skills as part of your chosen course(s).



**I've achieved grade 1-3 in GCSE English Language and/or Maths**

You will take either GCSE or functional skills in English Language and/or Maths.



**I don't have GCSE English Language and/or Maths**

You'll be enrolled on to a GCSE or Functional Skills programme at an appropriate level.

## GCSE English Language

English language and literacy are highly valued skills in both education and employment. It is about being able to effectively communicate, confidently articulate and express your thoughts, as well as actively listening and understanding other viewpoints. Therefore, they are an essential part of your programme of study and your future progression plans.



## GCSE Maths

Maths and numeracy skills are a central part of your programme of study. It isn't just about knowing how to carry out calculations and getting the right answer; it is about improving your skills in recognising problems, finding possible solutions and communicating your reasoning. Therefore, they are an essential part of your future progression in education and employment.



## Functional Skills English Language & Functional Skills Maths

English Language and Maths are essential qualifications that give you a range of skills for life. If you have gaps in your subject knowledge that need further development before progressing to GCSEs, then Functional Skills courses are a great starting point. They focus on developing the core skills needed, as well as highlighting the relevance of English Language and Maths in real life situations.

These qualifications are available at different levels to support your skills development and understanding. They provide a secure foundation to aid progression within both education and employment.

**“ I found English at school very challenging, dull and I dreaded every lesson. Thanks to my tutor and her teaching techniques - which must have been honed over years - I now have a real passion for the subject and a far greater respect for writers and the many 'tricks' they employ.”**



# Courses

---

**A Levels**

**Academic Progression**

**Art, Design, Photography & Fashion**

**Automotive**

**Business, Management & Administration**

**Childcare & Early Years**

**Construction & Building Services**

**Creative Media**

**Engineering**

**English for Speakers of Other Languages**

**Game Design & Game Development, Digital Art & Animation**

**Hairdressing, Barbering, Beauty Therapy & Make Up Artistry**

**Health & Social Care**

**Hospitality & Catering**

**Information Technology & Digital**

**Performing & Production Arts**

**Science**

**Sport & Uniformed Public Services**

**Travel and Tourism**

**Inclusive Learning**

**Apprenticeships**

**Degrees & Higher Education**

**Art Foundation and The Media Learning Company**

**22**  
**courses**  
**on offer**

**Our Sixth Form**  
**has close**  
**affiliations**  
**with UEA, NUA**  
**and NEACO**



# A Levels

## at City College Norwich

**A Level students benefit from specialist careers advice and guidance.**

For more information on the A Level courses available at City College Norwich pick up a copy of our prospectus or visit: [www.ccn.ac.uk/a-levels](http://www.ccn.ac.uk/a-levels)

**Joint trips**  
**abroad to**  
**New York**  
**& Berlin**



**30**  
courses  
on offer



# A Levels at Paston College

**Our teachers are A Level specialists in their subjects, fully qualified and very experienced.**

For more information on the A Level courses available at Paston college pick up a copy of our prospectus or visit: [www.paston.ac.uk/a-levels](http://www.paston.ac.uk/a-levels)



A photograph of two young women in a library. The woman in the foreground is wearing a red long-sleeved shirt under a black vest and blue jeans. She is holding a red book. The woman behind her is wearing a white top and a grey cardigan, also holding a book. They are standing in front of bookshelves filled with books. The background shows a library setting with desks and other people.

# Academic Progression

**Academic Progression GCSEs are a unique opportunity for 16 to 18-year-olds to study new or additional GCSEs to help you develop the skills and GCSE grades you need progress to your chosen academic areas the following year.**

Insight is one route within Academic Progression which is aimed at students who have specific health needs / barriers to learning, which may have affected attendance and achievement at school. In addition to your main (2 x GCSE) qualifications, there will be a focus on wellbeing support, alongside Enrichment which will enable you to develop some of the skills necessary to become a more efficient and effective student.



## What is it about?

The Academic Progression GCSE programme is specifically designed to support you if you have been home schooled or if your educational journey has been disrupted, leading to lower GCSE results than you have the potential to achieve. Each course will allow you to study GCSEs, develop personal skills and prepare you for your next steps in progression to A Level or Vocational areas.

## What will I do?

Taking GCSEs in college may feel similar to school – but it will also feel remarkably different. The classroom-based lessons will be challenging and will develop your understanding of each of your GCSE subjects in a mature college environment where you are free to develop your individuality.

Students can study either 3 or 4 GCSEs (decided by course leaders depending on your current grades and discussion at interview). You will also attend a weekly Tutor Group lesson to develop personal and study skills to prepare you for progression to other Level 2 or Level 3 courses.

You will also take part in a variety of learning activities which will help you develop skills to become a more independent and effective academic student. There will also be options to attend a variety of trips including London, various theatre visits and other exciting opportunities.

You can choose from a range of subjects including: Art, History, Psychology, Sciences or Maths & English (if you've not already achieved at least a grade 4).

## Is it suitable for me?

If you enjoy academic classroom-based learning, intensive study and want to develop academic skills, these courses could be for you. You need to be willing to demonstrate independent study skills, time management and a commitment to hard work and achievement.

For many students, getting lower GCSE results than planned does not prevent you from entering a wide variety of vocational and technical courses at college. Our experienced and skilled staff will help you decide the best Academic Progression course options for you during your interview.

However, if there is a specific reason why your GCSE results were not what you had anticipated and you need to gain additional GCSEs to get to the course of your choice, our experienced and skilled staff will help you decide whether Academic Progression is the right course for you.

## Progression

There are several different progression opportunities for students. Many Academic Progression students progress to study A Levels, Level 3 or T Level courses as well as Access to Higher Education courses, apprenticeships, or employment in a variety of different areas.

## Courses

**Academic Progression  
3 - 4 GCSE Programme**

**Academic Progression  
Insight GCSE Programme**

## Entry Requirements

Aiming for high passes in GCSE subjects in one academic year is hard work and challenging. You need to have a good academic base to be able to manage the level of work.

**3 x GCSE Grade 3  
(including Maths and English)**

Or

**Functional Skills L1 in  
Maths and English**

Or

**L1 ESOL (all elements)  
and L1 maths**

Applicants who have never taken any of the above qualifications will be asked to sit a Maths and English assessment at interview.



# Art, Design, Photography & Fashion

**Art, Design, Photography and Fashion courses are designed to help you develop your creativity and prepare you for university-level courses, art school or career opportunities in the creative and cultural sector.**

Just as practising creative artists do, our students work collaboratively to develop the multi-disciplinary approach needed for higher level study and careers in the creative industries. There are multiple opportunities to network with industry professionals to get an insight into the sector and develop your skills as a practitioner.

All courses are accredited by University Arts London and are taught in our £5.7m Creative Arts Building which contains state-of-the-art workshops and studios.

## What will I do?

You will be supported to develop your skills in your chosen specialism by teaching staff who are practising artists with a wealth of experience and contacts to help you launch your career in the creative industries.

Throughout your course you will adopt a multi-disciplinary and collaborative approach and will be challenged to take risks in order to develop outstanding work.

You will also have the opportunity to work on 'live' projects with local and national employers that give you exceptional experience of real work.

## Progression

Our students progress onto some of the most competitive university level creative arts courses in the country at art schools including Central Saint Martins, The Glasgow School of Art, London College of Fashion and Norwich University of the Arts.

The experience of working on 'live' projects with employers, making industry contacts, and development of a professional approach to your practice, means that you will also be extremely well placed for employment, self-employment and Apprenticeship opportunities.

Achieving Distinction on one of our UAL Level 3 Art & Design Applied General Extended Diploma courses is worth 168 UCAS points, equivalent to 3 full A Levels at Grade A.

## Is it suitable for me?

If you like to problem solve, to be challenged and enjoy working collaboratively whilst taking full responsibility for your creative journey, then you could be very well suited to working in the creative arts.

## Exclusive facilities

Students have access to exclusive facilities in our state-of-the-art Creative Arts Building. This includes large collaborative studio spaces with access to materials and resources to allow you to adopt a broad, expansive and experimental approach. Students have full access to our Print/Dye room for mono-printing, silk, disperse dyes, reverse and regular applique, knitting, hand and machine sewing. They also have access to our 3D Workshop for ceramics, 3D modelling and sculpture. We also have a photographic studio and dark room and a professional TV Studio. Students also have access to the full Adobe Suite to support their digital skills development.

## Enrichment opportunities

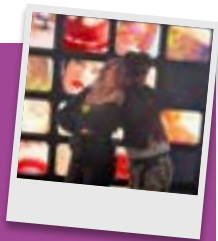

We offer exciting trips for our students such as our annual Fashion and Photography trip to Florence, and our Art & Design trip to Berlin. Students visit shows locally and nationally to ensure they engage with a diverse range of artists and their work. Students exhibit their work throughout Norwich and Norfolk as well as having work accepted for national exhibitions such as Beyond the Frame (NUA) and Origins Creatives (UAL).

## Molly

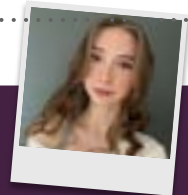

Studied: **Fashion Textiles Extended Diploma**

What next: **BA (Hons) Fashion Design (Knitwear) at Central St Martins, UAL**

**“ This course allowed me to explore and foster my own design identity and experiment with innovative processes and equipment. I found the staffs' expertise, skilled technicians and guest visitors from industry to be incredibly encouraging and a great gateway into the fashion and textiles industry. ”**



## Employer links

Our students engage with employers and experience life as a freelancer. The course engages with local, national and international artists to ensure that students receive a broad, expansive and diverse course. Students have sessions on creating a professional social media presence, costing, quoting and invoicing; tax and applying for arts funding. Students exhibit and sell their work throughout the year at a range of venues in and around Norwich.

**ual:** university  
of the arts  
london

All of our creative arts  
courses are awarded by  
University of the Arts London.

## Courses we offer

Level	Course	Entry requirements
Level 1	Art & Design	3 GCSEs at Grade 2 or above, including English & Maths.
Level 2	Art and Design	4 GCSEs at Grade 3 or above, including English & Maths.
Level 3	Architecture and 3D Design	English & Maths at Grade 4 or above.
Level 3	Art & Design	English & Maths at Grade 4 or above.
Level 3	Graphic Design & Illustration	English & Maths at Grade 4 or above.
Level 3	Fashion Textiles	English & Maths at Grade 4 or above.
Level 3	Fine Art	English & Maths at Grade 4 or above.
Level 3	Photography	English & Maths at Grade 4 or above.
Level 3	Fashion, Business and Retail	English & Maths at Grade 4 or above.

# What can I do next?

## Level 1

Art & Design

## Level 2

Art & Design

## Level 3

Architecture and 3D Design

Art and Design

Digital Art & Animation

Graphic Design & Illustration

Fashion Textiles

Fine Art

Fashion, Business and Retail

Photography

## Level 3/4

Foundation Art & Design

Media Learning  
Company



## Careers

### Artist

Variable

### Art Editor

£20-40k per year

### Fashion Designer

£24-40k per year

### Retail Buyer

£18-50k per year

### Graphic Designer

£20-40k per year



# Automotive

**The motor vehicle industry is a cornerstone of the UK economy, driving innovation and providing essential services. With over one million new cars built annually and countless more requiring maintenance, the role of motor vehicle workers is critical in keeping our nation on the move.**

In recent years, advances in vehicle technology, particularly in electric and hybrid vehicles, have transformed the industry. Our comprehensive curriculum covers everything from motorsport to light vehicle maintenance and the latest in electric and hybrid technologies.

Our courses are designed in collaboration with industry employers, ensuring you acquire the skills needed to excel in various career paths. Whether you're aiming for Higher Education, pursuing vocational routes directly into the industry, or embarking on an apprenticeship, our programs offer a robust foundation for your professional journey.

## What will I do?

You will develop an in-depth understanding of the technical demands of today's motor vehicle maintenance and repair industry. Our curriculum begins with foundational skills, health and safety protocols, and the use of essential tools and equipment. As you progress, you'll delve into diagnosing complex faults and understanding advanced systems operations, equipping you with the specialist skills required in the field.

You will explore the latest advancements in electric vehicle technology and gain extensive hands-on experience in our state-of-the-art workshops. These industry-standard facilities, equipped with the latest tools and technology, provide the practical training necessary to excel in your career and achieve your professional goals.

Our pre-apprenticeship route will give you the tools needed to progress into industry. Our T Level courses offer a comprehensive foundation in Engineering Fundamentals, with opportunities to specialise subject areas such as: Light and Electric Vehicle.

The core year covers topics such as Engineering Mathematics, Electrical and Electronic Systems, Applied Physics, Thermodynamics, Fluid Dynamics, Control Systems, Health and Safety, Project Management, Engineering Business, and more. During the Occupational Specialism year, you will complete a minimum of 315 hours on an industry placement with an engineering employer, gaining valuable real-world experience.

## Progression

Our Automotive courses are meticulously designed to equip you with the knowledge, skills, and behaviours essential for success in the motor vehicle industry. As you progress through our course levels, you'll be prepared to advance to Apprenticeships or Higher Education and ultimately excel in your chosen field.

Our graduates have secured diverse roles with leading employers, including positions such as independent mechanic apprentices, main dealer

technician apprentices, workshop managers, parts advisors, and more. Additionally, some have pursued careers within the Armed Forces, showcasing the broad range of opportunities available to those with a solid foundation in automotive skills.

We offer Higher Technical Qualifications (HTQs) in:

- HNC in Engineering – Mechanical Engineering
- HNC in Engineering – Electrical, Electronic Engineering

## Is it suitable for me?

If you enjoy practical problem-solving, understanding how things work, and fixing them, then a career in the motor vehicle industry could be your perfect fit. This field is ideal for those who are passionate about advancing vehicle technology and want to be at the forefront of automotive innovation.



## Sector leading equipment

You will get involved in a range of exciting projects, including:

- Developing a Formula Foundation Prototype Electric Race Car
- Developing a Renewable Energy Charge Station
- Competing in the Student Motorsport Challenge/City Car Cup
- Visiting engineering companies and skills shows



## State-of-the-art facilities

City College Norwich boasts new specialist workshops within our ACE (Advanced Construction and Engineering) centre, fully equipped with the latest training rigs and industry-leading diagnostic, testing and repair equipment for Electric Vehicles (EVs). As well as the electronics systems used in all modern vehicles – including leading specialist equipment for calibrating cameras and other elements of advanced driver assistance systems.

The sustainable transport workshop complements the college's other motor vehicle facilities meaning all students, including those on T level and apprenticeships, will be fully trained to work on any type of vehicle and will play a key role in supporting the industry wide transition to low-and zero-emission vehicles.

## Courses we offer

Level	Course	Entry Requirements
<b>Entry Level 3</b>	Automotive and Engineering	Grade 2 or above in English & Maths.
<b>Level 1</b>	Automotive Maintenance	Grade 3 or above in English & Maths.
<b>Level 2</b>	Light Vehicle Maintenance and Repair	Grade 4 or above in English & Maths.
<b>T Level</b>	Maintenance, Installation and Repair: Light and Electric Vehicles	Grade 4 in English, and a Grade 5 in Maths & Science.





## Careers

### Motor Mechanic

£18-35k per year

### Motor Vehicle Breakdown Engineer

£25-40k+ per year

### Vehicle Body Repairer

£15-30k per year

### Motorsport Engineer

£27-60k+ per year

## What can I do next?



### Level 1

Automotive Maintenance



### Level 2

Light Vehicle Maintenance and Repair



### T Level

Maintenance, Installation & Repair: Light & Electric Vehicles



### Apprenticeship

Motor Vehicle Service & Maintenance Technician (Light Vehicle) Level 3



### Higher courses

HNC Mechanical Engineering for England (HTQ)

HNC Electrical and Electronic Engineering for England (HTQ)

## Employer links

Throughout the year, you will participate in employer link events where industry professionals will visit the college to share insights into their work and discuss the skills needed to succeed in the industry. These events will include masterclasses and professional talks, providing valuable opportunities to learn directly from experienced practitioners.

# Business, Management & Administration

The business curriculum provides learners with an insight into what a business is and how they operate. We offer a range of courses to develop business skills including T Level courses which give you the knowledge needed to understand the wide range of business, management and administration activities that shape our daily lives.

Through relevant employment experiences, and the opportunity to specialise in business, administration or management, you can gain a deeper insight into these areas to prepare you for work, an Apprenticeship or university level study.

## What will I do?

All of our business, administration and management courses have been developed with the involvement of local and national employers. This ensures that you not only get a solid grasp of the foundations of business, but you also get a better understanding of how business works in the real world.

You will learn practical employability skills and behaviours that are invaluable in any job or profession whilst also deepening your knowledge in your chosen area of specialism.

Our courses will support you with real work experiences, networking opportunities and aim to develop the behaviours and experiences you will need to succeed and achieve at work or during university level study.

## Progression

Business and management skills are transferable to almost any sector, making it one of the most flexible career options open to you. Our T Level Foundation Year allows you to progress onto one of our T Level Pathways.

The majority of students who complete the T Level will progress on to university whilst other students go on to a wide range of employment and apprenticeships opportunities.

## Is it suitable for me?

If you want to understand more about how the business world works, enjoy putting what you have learned into practice or want to pursue a career in business, management or the administration sector, then one of our business, management and administration courses could be right for you.

## Enrichment opportunities

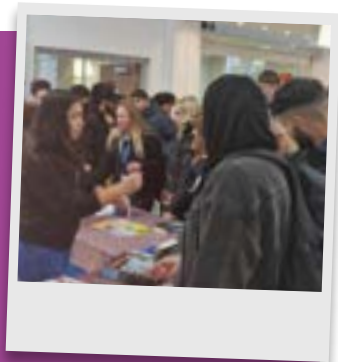

### Events and Trips

You will get the opportunity to participate in trips which will link to subjects you will be learning and help you to gain more knowledge and understanding of the business world. These will boost your confidence help build a great team.

Level 1 Business students create an event and raise money for a chosen charity which has become one of our highly successful activities. T Level Foundation Year students will also take part in creating an event as part of their qualification.

## Jenna

Studied: **Sales, Marketing And Property Services**

What next:

**Full time work as an Estate Agent**

“ Throughout the two-year course, I received so much support from my teachers, which made me more confident in my work. I never wanted to go to university, however after the first year of my course I started to consider doing this in the future because I enjoy business so much. My course has also opened a lot of opportunities for me and so I feel like I have a lot of options after college. ”

## Experience work & networking

Our business students will acquire a genuine experience of work and networking opportunities with local businesses during their course. T Level students will undertake an industry placement, where both the Level 1 and T Level Foundation year students will also get a taster of a work placement or work experience within the course.

Guest speakers from local businesses and companies attend college to deliver talks and workshops for our students about real life situations of working in business in areas like management, HR, marketing and finance. They also provide opportunities for students in terms of future career guidance, for example, the Prince's Trust give advice and guidance that can help students for the future if they want to run their own businesses.

## Learn with the latest equipment & software

You will use the latest computer software and will feel like a genuine business board room with the new and latest equipment being used, including touch screen interactive boards and new PC's.

You will learn how to use Microsoft applications to their full potential when designing professional Powerpoint presentations, Excel spreadsheets for project management, MS Project and much more.



## Courses we offer

Level	Course	Entry Requirements
<b>Entry Level</b>	Step Into Media, Business and Digital	No formal entry requirements.
<b>Level 1</b>	Business	3 GCSEs at Grade 2 or above including English Language & Maths.
<b>Level 2</b>	T Level Foundation Year Business	5 GCSEs at Grade 3 or above. including either GCSE English Language or Maths at Grade 4 or above.
<b>Level 3</b>	T Level: Management & Administration: Team Leadership & Management	A minimum of 5 GCSEs at Grade 9-4 including English Language & Maths
<b>Level 3 - T Level</b>	T Level: Management & Administration: Business Support	5 GCSEs at Grade 9-4 including English Language & Maths.

## What can I do next?

### Level 1

Business

### Level 2

T Level Foundation Year Business

### T Level

T Level: Management & Administration: Team Leadership & Management

T Level: Management & Administration: Business Support

### Apprenticeship

Accounts & Finance Assistant - Level 2

Customer Service Practitioner - Level 2

Business Administrator - Level 3

Assistant Accountant - Level 3

### Higher courses

Professional Accounting Technician Apprenticeship Level 4

Level 5 Operations & Departmental Manager - Level 5

### Degrees & Higher Apprenticeships

BA (Hons) Chartered Manager Degree Apprenticeship

BA (Hons) Leadership and Management



## Careers

### Chief executive (CEO)

£45k-£120k per year

### Estate Agent

£20k-£40k per year

### Management Accountant

£30k-£60k per year

### Retail Sales Assistants

£13k-£26k per year





# Childcare & Early Years

**If you're looking to start a career in an exciting and rewarding profession that allows you to make a real difference to children in your care, these courses could be for you. Start your journey towards a direct pathway into a career within the industry, such as an Early Years' Educator or a Teaching Assistant or alternatively, onto apprenticeships and university.**

Whether you want to work in a children's centre, nursery school, primary or secondary school, or as a registered childminder our courses are designed to give you the knowledge and practical skills required to pursue a career in one of these invaluable vocations.

## What will I do?

Throughout the course you will have opportunities to work in a childcare, primary, secondary or early years setting in order to enhance your practical skills by putting into practice the knowledge you've gained in the classroom.

You will be taught in a unique learning environment by highly skilled staff who are experts in childcare and early years education.

Alongside this, you will also participate in promotional campaigns and charity events to raise awareness for the industry and have opportunities to attend subject specific trips and visits including the London Museum of Childhood and the Nurse World exhibition.

## Progression

Our courses will provide you with core knowledge and practical skills that will allow you to progress on to a variety of exciting destinations after competing your qualification.

These could include the next level of college based study, university level study, an Apprenticeship or employment. Job opportunities can be found in pre-schools, day nurseries, primary and secondary schools or specialist areas such as play therapy.

## Is it suitable for me?

These courses are suitable for you if you are practical, creative, flexible, compassionate, resilient, adaptive and enjoy working with children and young people.

## Enrichment opportunities

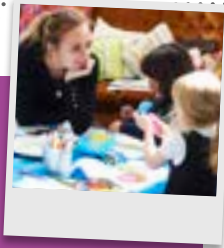

### Experience the working world

Through the college's links to the profession, all childcare and early years students will complete relevant industry work placements of up to two days per week. The experience gained on the placement is a compulsory part of the course, where you must complete a required number of hours to earn your qualification.



## Facilities

Modern classrooms and interactive resources to support the learning of early years education. You will also have access to our outdoor learning area at Easton College and undertake work placements in high performing schools and nurseries throughout the local area and close to home.

## A Typical Week

You will study 3-4 days per week at college, with 1-2 days a week on a work placement or study day.



## Courses we offer

Level	Course	Entry Requirements
Level 1	Step into College - Early Years	No formal entry requirements.
Level 1	Caring for Children	3 GCSEs at Grade 2 or above including English Language & Maths.
Level 2	Early Years Practitioner	4 GCSEs at grade 3 or above including English Language & Maths.
Level 3 - T Level	Foundation Year in Education and Childcare	4 GCSEs at Grade 4 or above including English Language and/or Maths.
Level 3 - T Level	Education and Early Years (Early Years Educator)	5 GCSEs at Grade 4 or above including English Language & Maths.
Level 3 - T Level	Education and Early Years (Assisting Teaching)	5 GCSEs at Grade 4 or above including English Language & Maths.



## What can I do next?

### Level 1

Caring for Children

### Level 2

Early Years Practitioner

### T Level

T Level Foundation Year in Education and Childcare.

T Level Education and Early Years (Early Years Educator)

T Level Education and Early Years (Assisting Teaching)

### Apprenticeship

Early Years Educator Level 3

Teaching Assistant Level 3

### Degrees

BA (Hons) Additional Needs and Disabilities (Children and Young People)

BA (Hons) Childhood and Youth Studies

FdA Early Childhood Studies

BA (Hons) Youth Work / Youth Worker Degree Apprenticeship



## Careers

### Teaching Assistant

£12k-£23k per year

### Nursery Worker

£14k-£24k per year

### Primary School Teacher

£23k-£67k per year



# Construction & Building Services

**The Construction industry is a large proportion of our economy with a vast range of career opportunities in both trade and professional roles.**

We offer study programmes in a range of subject areas. These courses give you the underpinning knowledge and practical skills to progress onto another course, an apprenticeship or higher education. As part of your course, we will help you to develop your employability skills as well as explore career opportunities in your chosen field.

### What is it about?

A wide range of courses are available within this diverse sector offering varied job opportunities in trade areas and technical and professional roles.

### What will I do?

Depending on your chosen course, you will develop practical skills in a workshop, and technical knowledge in a classroom environment. You will learn the core skills for your specialism from industry trained and highly experienced staff. Courses are available from Entry Level through to Level 3.

We work closely with local employers to ensure our courses are meeting industry standards and needs and where possible we will plan site trips and support you to secure work experience to further develop your skills.

### Progression

Whatever your starting point, a range of progression options will be available for your progression. You can progress onto higher level courses do an Apprenticeship or go into employment once you have achieved the required skills and qualifications.

We also offer a range of Higher Education courses including HTQ's in areas such as Construction management.

### Is it suitable for me?

If you are practical, creative, like finding solutions to problems, want to help people and improve the world around us then this could be the industry for you.

## Employer links

Employers we currently work with to secure industry placements and enrichment opportunities are Morgan Sindall, LSI Architects, MJS Projects, Pentaco Construction, Kier, Norfolk County Council and Canham Consulting.



## Enrichment opportunities

You have the opportunity to participate in guest speaker sessions, site trips, and project work.

## New Construction Centre for January 2025



Photo credit: LSI Architects

## Courses we offer

Level	Course	Entry Requirements
<b>Level 1</b>	Bricklaying	2 GCSEs at grade 3 or above, including Maths & English.
<b>Level 1</b>	Carpentry and Joinery	2 GCSEs at grade 3 or above, including Maths & English.
<b>Level 1</b>	Construction Multi Skills	You will need to attend a taster day with our Easton Construction team prior to enrolment.
<b>Level 1</b>	Electrical	2 GCSEs at grade 3 or above, including Maths & English.
<b>Level 2</b>	Bricklaying	Diploma Level 1 with a good attendance and behaviour record and reference from the course leader.
<b>Level 2</b>	Plumbing	5 GCSEs at grade 3 or above including English at Grade 3 and Maths at Grade 4.
<b>Level 2</b>	Carpentry	Carpentry and Joinery Diploma Level 1 with a good attendance and behaviour record and reference from the course leader.
<b>T Level</b>	Foundation Year Electrical	5 GCSEs at grade 3 or above including English at Grade 3 and Maths at Grade 4.
<b>T Level</b>	Foundation Year Plumbing	5 GCSEs at grade 3 or above including English at Grade 3 and Maths at Grade 4.
<b>T Level</b>	Design, Surveying and Planning	5 GCSEs at grade 4 or above. GCSE Science and GCSE Maths at grade 5 or above. Pre-interview task which will be discussed at an informal interview. Provide a reference.
<b>T Level</b>	BSE (Electrical)	5 GCSEs at grade 4 or above, including GCSE English Grade 4, GCSE Maths Grade 5, and GCSE Science Grade 4.
<b>T Level</b>	BSE (Plumbing and Heating)	5 GCSEs at grade 4 or above, including GCSE English Grade 4, GCSE Maths Grade 5, and GCSE Science Grade 4.

## What can I do next?

### Level 1

Bricklaying  
Carpentry and Joinery  
Electrical  
Construction Multi Skills

### Level 2

Bricklaying  
Carpentry  
Plumbing

### T Level

Design, Surveying and Planning  
Foundation Year Electrical  
Foundation Year Plumbing  
BSE (Electrical)  
BSE (Plumbing and Heating)

### Apprenticeship

We offer a range of Apprenticeships, please see page 90 for more

### Higher courses

We offer HNC and HND courses in Construction Management. Please see page 94 for more information.



## Careers

### Electrician

£22k-£44k per year

### Site Carpenter

£17-£38k per year

### Bricklayer

£17-£40k per year

### Painter & Decorator

£17-£32k per year

### Construction Manager

£27-£65k per year

### Plumber

£21-£40k per year



# Creative Media

**These courses will enable you to explore your creativity and to prepare you for university level courses or to enter the creative media sector at entry level. Develop your professional skills with The Media Learning Company, a student led production company in which students work with real clients and deadlines, whilst mentored by industry professionals.**

The creative media courses are designed to give you all-round media knowledge through theory, research, development, and technical craft skills. This knowledge and experience will aid you to progress with a skill level enabling you to work within the highly collaborative and creative media sector.

## What will I do?

Our experienced lecturers provide hands on learning with briefs that reflect current working practice. These projects utilise industry standard software and equipment.

Projects range from music video production, TV studio production, documentary filmmaking, audio production and advert production to working with real clients, actors and performers.

The courses have renowned links with industry and students will collaborate regularly to gain up to date understanding of professional practice.

We regularly engage with industry bodies including the Royal Television Society, ScreenSkills and the BBC to seek out student opportunities.

Mentored by industry professionals, Media Learning Company students will research,

pitch, budget, script, design and film live projects which will be edited and distributed.

The end product will be created for real clients to real deadlines. This mimics industry structure and prepares students for working within the sector.

Across our courses students have the opportunity to attend some excellent enrichment activities and trips from London to New York and Berlin. And locally they are introduced to guest speakers from within the creative media sector.

## Progression

Our courses are designed to ensure that you are ready to launch your career in the creative industries. Progression on to university level study and employment in the industry is one of our key strengths.

Our students go on to some of the most competitive university level courses in the country at universities such as University of West England, Leeds Arts, Salford University, Norwich University of the Arts, Lincoln, Ravensbourne and Manchester Met. Many of our students are also successful in gaining internships with Disney, BBC, British Film Institute and ITV.

## Is it suitable for me?

If you love being creative and have a passion for moving image, story telling or production then you could be very well suited to working in the creative arts.

Find out more about Pre-Degree Foundation Diploma on page 96.

## Jack

Studied:

**Media Learning Company 2022-23**

What next:

**Editor & Videographer at Eye Film**

Jack joined the Media Learning Company after completing a Level 3. He relished every opportunity to film and expand his editing skills. For his final project he won a commission to create a documentary about hip hop for a national dance company. He planned, shot and edited ambitious content featuring dancers and musicians from Norwich and London. His final film was so impressive that it landed him a job, straight after finishing, as a camera operator and editor at Eye Film. He was also nominated and won a student Royal Television Society East Award for his incredible editing.

*Media Learning Company – No two days are the same! In preparation for the real world or work, students are in 9.00 – 4.00 every day. We typically start the week with a production meeting establishing the projects that we need to complete. After that every day is different. On some days you might be pitching to a client, others might be spent on shoot and in the edit.*

## Exclusive facilities

All of our Creative Arts students have access to exclusive facilities in our state of the art Creative Arts Building where you will have access to our 3D workshop, textiles workshop, art rooms flooded with natural light, and a TV and photography studio.



## Enrichment opportunities

### For Level 3 Creative Media

Students have the opportunity to go on trips to London, Paris and New York as well as produce content to be broadcast on Radio Norfolk and Suffolk and films that are screened at Cinema City. Past students and industry specialists regularly visit the classroom to speak to our students about their experiences. We also have strong links with the British Film Institute.

### For Level 2 Creative Media

Students take a trip behind-the-scenes at Sky TV Studios to create a news report in their TV studios, a tour of the Warner Bros Studio for a lesson in film-making and see sets and props used in the Harry Potter film franchise. There are free cinema trips courtesy of IntoFilm, the chance to hear from Oscar-winning producers, directors and writers via the Norwich Film Festival, talks from local media employers and industry professionals including BBC Radio Norfolk, Eastern Daily Press etc.



## Courses we offer

Level	Course	Entry Requirements
<b>Entry Level</b>	Step Into Media, Business and Digital	No formal entry requirements
<b>Level 1</b>	Creative Media Production	3 GCSEs at Grade 2 or above including English Language & maths
<b>Level 2</b>	Creative Media Production & Technology	4 GCSEs Grade 9-3 including English Language & maths
<b>Level 3</b>	Creative Media Production & Technology	5 GCSEs at Grade 9-4 which must include English Language
<b>Level 4</b>	The Media Learning Company: UAL Professional Diploma in Technical & Production Practices for Creative Industries	2 A Levels at Grade C or above or a Merit in an Extended Diploma in a related field



# What can I do next?

## Level 1

Creative Media Production

## Level 2

Creative Media Production & Technology

## Level 3

Creative Media Production & Technology

## Level 4

Pre-Degree Foundation Diploma: Media Learning Company

## Apprenticeship

Multi-Channel Marketer - Level 3



## Careers

### Editor

£18k-45k per year

### Producer

Variable

### Director

Variable

### Sound Operator

£21k-45k per year

### Lighting Technician

£15k-40k per year

### Camera Operator

Variable

### Animator

Variable

**ual:** university of the arts london

All of our creative arts courses are awarded by University of the Arts London.



# Engineering

**Engineers are integral to the design, manufacture, and maintenance of the technology we rely on, including electronic devices, vehicles, aircraft, submarines, buildings, bridges, defence systems, power plants, and renewable energy solutions.**

Our courses provide a comprehensive foundation in engineering skills and industry knowledge, while allowing you to gain specialised expertise and practical experience in your chosen field.

Designed in collaboration with engineering employers, our programmes ensure you acquire the knowledge, skills, and behaviours necessary for a successful engineering career.

We collaborate with a diverse range of local and international engineering companies and industry organisations.

## What will I do?

Your learning will encompass all aspects of engineering theory and practical skills, ensuring you are fully prepared for a career in the engineering sector.

You will gain an in-depth practical understanding of health and safety legislation, the safe and effective use of tools and materials, hand skills, engineering mathematics and physics, teamwork, the interpretation and use of engineering data, digital skills, and both simple and complex technical systems. Additionally, you will focus on personal and professional development within the engineering field.

Our Pre-apprenticeship route will give you the tools needed to progress into industry.

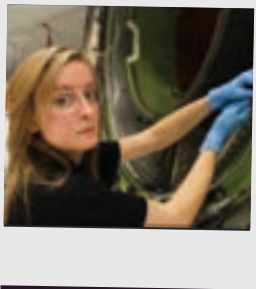

### Hollie

Studied:  
**Aviation Engineering**

What next:  
**Completing an Apprenticeship with KLM UK Engineering**

“Attending City College Norwich allowed me to get lots of hands on experience with metalwork, which I really enjoyed. I gained a lot of confidence being at College and it definitely made me realise what I want to do.”

Our T Level courses offer a comprehensive foundation in Engineering Fundamentals, with opportunities to specialise in the following areas:

- Mechanical
- Mechatronic

The core year covers topics such as Engineering Mathematics, Electrical and Electronic Systems, Applied Physics, Thermodynamics, Fluid Dynamics, Control Systems, Health and Safety, Project Management, Engineering Business, and more. During the Occupational Specialism year, you will complete a minimum of 315 hours on an industry placement with an engineering employer, gaining valuable real-world experience.

## Progression

Our Engineering courses are designed to equip you with the knowledge, skills, and behaviours necessary for success, enabling

you to progress through our course levels, advance to Apprenticeships or Higher Education, and ultimately excel in your chosen field within the industry.

Our alumni secure diverse roles with leading employers, including positions as mechanical engineers, aviation mechanics/engineers, engineers in the Armed Forces, project managers, and more.

We offer Higher Technical Qualifications (HTQs) in:

- HNC in Engineering – Mechanical Engineering
- HNC in Engineering – Electrical, Electronic Engineering

## Is it suitable for me?

If you enjoy problem-solving, understanding how things work, repairing items, and devising improvements, a career in engineering may be an excellent fit for you.



## Enrichment opportunities

Exciting projects you can be involved with:

- Develop a Formula Foundation Prototype Electric race car.
- Develop a renewable energy charge station. Compete in the Student Motorsport Challenge/ City Car Up.
- Visit a range of engineering companies and skills shows.



## Learn in the new Advanced Construction and Engineering Centre

You will experience in-depth learning on state-of-the-art technology. Benefit from the specialist knowledge and skills of our highly experienced staff, who all have a background in the industries you are learning about.

Opened in 2023, our new Advanced Construction and Engineering (ACE) Centre features the latest machinery and tools to train students in the advanced technical skills needed as part of the move to sustainable, low-carbon technologies. Within the ACE Centre we have a Sustainable Transport Workshop, where motor vehicle students work on electric and hybrid vehicles, Computer Aided Design suites, and the latest 5-axis CNC lathes and milling machines that are used at the highest levels of industry.

Our mechanical engineering facilities include the machining, diagnostic and testing equipment and tools you will find used in industry. We also have hand fitting workshops to teach the fundamentals of quality component production by hand.

## Courses we offer

Level	Course	Entry Requirements
<b>Entry Level 3</b>	Step Into Automotive and Engineering	Grade 2 or above in English & Maths.
<b>Level 1</b>	Engineering	Grade 3 or above in English & Maths.
<b>Level 2</b>	Engineering	Grade 4 or above in English & Maths.
<b>T Level</b>	Foundation Year Engineering	Grade 4 or above in English & Maths.
<b>T Level</b>	Maintenance, Installation and Repair	Grade 4 in English, and Grade 5 in Maths and Science.

# What can I do next?

## Level 1

Engineering

## Level 2

Engineering

T Level Foundation Year  
Engineering

## T Level

T Level Maintenance,  
Installation and Repair

## Apprenticeship

Engineering Operative  
(Mechanical/  
Manufacturing) - Level 2

Land Based Service Engineer  
(Easton College) - Level 2

Civil Engineering  
Technician - Level 3

Engineering Technician  
(Machinist) - Level 3

Engineering Technician  
- Mechatronic Maintenance  
Technician - Level 3

Engineering Technician  
- Product Design and  
Development Technician -  
Level 3

Land Based Service  
Engineering Technician  
(Easton College) - Level 3

## Higher courses

HNC Mechanical Engineering  
for England (HTQ)

HNC Electrical and Electronic  
Engineering (HTQ)



## Careers

### CNC Machinist

£20k-35k per year

### Maintenance Technician

£21k-37k per year

### Mechanical Engineer

£24k-40k per year

### Robotics Engineer

£27k-54k per year

### Automotive Mechanic

£26k-48k per year

### Aerospace Engineer

£27k-60k per year

# ESOL

English for Speakers of Other Languages 16-19

**We offer English for Speakers of other languages to help students to progress towards other college courses, training and employment, and to support young peoples' citizenship and integration in the UK.**

## What will I do?

You will study speaking and listening, reading and writing plus maths, Citizenship, Employability, IT skills, vocabulary and grammar. You may also do vocational tasters where appropriate. You will also have GCSE preparation classes to prepare you for academic and other progressions.

## Progression

The course is designed to help students complete Entry Level 1, 2 & 3 and Level 1, to be ready to meet entry requirements in other course areas.

## Course levels

Course levels range from Pre-Entry, through to Entry Levels 1, 2 and 3 to Levels 1 and 2. Students who progress fast and meet the required attendance - minimum of 70% - will have the opportunity to complete more than one level within the year.

## Diversity & culture

ESOL aims to not only teach English but also to develop cultural awareness, respect and study skills. The students and teachers come from diverse backgrounds; there are presently over 100 nationalities and over 18 languages.

## Courses

**Entry Level 1** ESOL plus Maths

**Entry Level 2** ESOL plus Maths

**Entry Level 3** ESOL plus Maths

**Level 1** ESOL plus Maths

**Level 2** ESOL plus Maths

## Enrichment opportunities

Students participate in a range of trips from museums in London to a week's residential in North Norfolk. You will participate in activities such as art, sport, IT, cookery and a painting & decorating project. You will also have the opportunity to participate in football or cricket training programmes, which has led to students representing the college in regional and national competitions.

Creative Writing students also had the chance to meet and learn from professional writers from the Centre for Writing Organisation based at Dragon Hall in Norwich.

We celebrate diversity and uniqueness in an event we call 'Culture Day'.

## Veronique

Studied: **English for Speakers of Other Languages (ESOL)**

What next: **Masters Degree in International Hotel & Tourism Management at Oxford Brookes University**

“ When I arrived at City College Norwich, I couldn't even spell my name in English. By the end of my first year I felt welcomed in the community and able to express my own views and thoughts. ”





# Games Design & Development, Digital Art & Animation

These courses are designed to enable you to develop and explore your creativity and to prepare you for university level courses or to enter the creative industries at entry level.



Our courses provide an opportunity for those who have an interest in video games, digital art and animation to explore, develop and test their creativity. Gain insight into various roles within the creative sector, and develop the skills, knowledge and understanding necessary to progress to degree level study or into employment.

### What will I do?

Our experienced lecturers provide learning through a series of workshops and project briefs that reflect contemporary industry ideas and practices. You will develop your critical and creative skills and gain a broad introduction into the exciting and rapidly developing world of games design, digital/concept art and animation.

In addition to creative and technical skills you will learn to initiate and manage projects, communicate effectively with others, and work independently and in teams.

### Progression

Our courses are designed to ensure that you are ready to launch your career in the creative industries. Progression on to university level study and employment in the industry is one of our key strengths. Our students progress to some of the most competitive university level courses in the country at universities and art schools such as Falmouth, Arts University Bournemouth, Ravensbourne, UAL, Westminster, Sheffield Hallam, Bath Spa, UWE and NUA.

### Is it suitable for me?

If you like to problem solve, experiment, be challenged and enjoy working collaboratively whilst taking full responsibility for your personal creative journey, then you could be very well suited to working in the games industry.

## Employer links

Local employers, organisations and Higher Education institutions are an integral part of our curriculum and you will have guest talks, visits and trips to highlight your course.



## Exclusive facilities

All our Games students have access to exclusive facilities in our state-of-the-art DigiTech Factory where you will use high spec PCs that have access to specialist software.



## Courses we offer

Level	Course	Entry Requirements
<b>Entry Level</b>	Step Into Media, Business and Digital	No formal entry requirements.
<b>Level 2</b>	Games Design	4 GCSEs at Grade 9-3 including English Language or Maths
<b>Level 3</b>	Game Design & Development	4 GCSEs at Grade 9-4 including English Language, Computer Science, Graphics, Media or another related discipline.
<b>Level 3</b>	Digital Art & Animation	4 GCSEs at Grade 9-4 including English Language, Art and Design, Graphics or another related discipline.

## Jordan

Studied:

**Level 3 Game Design & Development**

What next:

**After college I will be going on to a university degree**

"I chose the course because one of my passions is gaming, and I feel that I can be very creative. I have had previous success with making assets inside games, that have gained a lot of recognition, and I want to be able to expand on that. The teaching and support were very effective and were there when needed. If there were any issues they would be resolved as quickly and as easily as possible".

## Enrichment opportunities

During your time as a student, there will be lots of great enrichment activities including trips to London, Paris and New York. There are a range of game related activities while studying on the courses such as trips to EGX and The London Games Festival and we work very closely with OneLifeLeft events, The Norwich Games Festival and The Games Table.

**ual:** university of the arts london

All of our creative arts courses are awarded by University of the Arts London

## What can I do next?

### Level 2

Games Design

### Level 3

Game Design & Development

Digital Art & Animation

### Level 4

Media Learning Company

### Apprenticeship

Junior Content Producer  
Level 3



## Careers

### Games Developer

£25k-£70k per year

### Animator

Variable

# Hairdressing, Barbering, Beauty Therapy & Make Up Artistry

**The hair and beauty industry is a vibrant, dynamic and creative sector offering fantastic employment and training opportunities. The sector is a very fast-paced, ever-changing industry where new treatments, services, trends, and techniques are continually developing.**

This sector alone employs nearly a quarter of a million people and is worth over £6 billion to the UK economy. Within our department there is a wide choice of vocational courses. They are designed to offer opportunities to all who have an interest in working in these creative industries. If you want to work in a salon, a spa, on a film set or start your own business, our hairdressing, beauty therapy, barbering and media make up courses could be for you.

## Hairdressers & Barbers

Hairdressers & Barbers work in a wide range of employment settings such as hotels, on cruise liners, in hospitals and health clubs. With further experience, they can also become salon owners or follow careers in hair design for photography and fashion, teaching and training and work for manufacturers of hairdressing products as a technical advisor.

## Beauty Therapists

Beauty therapists have the flexibility to work in a salon, spa, cruise liners, nail bars or set up a business by themselves. It is a skill that you can take anywhere in the world. With further experience you can develop into management, aesthetics and product development.

## Make Up Artists

This exciting course aims to provide you with a range of specialist practical skills and technical knowledge, which will equip you to seek employment or further training within the Media Make Up Industry.

This qualification could lead to a job as a: Fashion & Photographic Hair & Makeup Artist, Television, Film & Theatre Hair & Makeup Artist, Specialist Bridal Hair & Makeup Artist, Catwalk/Runway Hair & Makeup Artist or Teaching.

### What is it about?

Our courses will give you the skills, knowledge and confidence you need to start a career in this industry. Not only you will learn the technical skills such as haircolouring, body massage, skin fades in barbering, and dressing and fitting wigs in make-up artistry but also the teamworking and interpersonal skills, which are vitally important too.

### What will I do?

You will gain hands-on experience working with employers, industry brands and learning in our specialist training salons. You will learn the core skills and technical skills you need to be successful in the industry from our highly skilled and experienced staff who work with top industry brands such as Decleor, ASP (Affinage), GHD, St Tropez and MAC makeup.

Experience of employment is an integral part of your course as we prepare you for the expectations of our industries. This can involve working in local salons, working with trade wholesalers; or fashion shows and theatrical productions such like at the Theatre Royal in Norwich.

Our beauty programmes include learning the skills in manicure, pedicure, facial treatments, waxing, eyelash tinting, eyebrow shaping, full body massage and electrical treatments.

### Is it suitable for me?

If you like working in a team and enjoy a fast-paced environment, then this could be the industry for you. Our industry expects high levels of personal presentation, effective communication skills and real motivation to produce the best results for our clients.

## Industry standard facilities

**Our students are equipped with the high standards and practical experience needed to work in the industry with access to up to date salon facilities.**

You will have access to a range of exclusive facilities such as the Solutions Hair Salon, Solutions Beauty Salon, specialist treatment rooms, The Barber Shop, massage room and our spa.

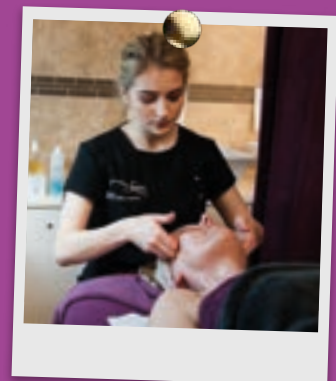

## Anna

Studied:  
Level 2 Hairdressing

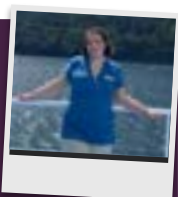

"After college Anna was employed by Shelley Line, a local Salon owner, as a junior stylist where she gained further experience and confidence. In October 2021 she joined Steiner 'The Onboard Spa' to travel the world working as a stylist on International Cruise liners. This had been a long term goal of Anna's. Since then she has travelled extensively visiting Australia, New Zealand, Fiji, Bora Bora, French Polynesia, Mexico and the Mediterranean to name but a few destinations!"

## Enrichment opportunities

You will have the opportunity to attend national trade shows, such as Salon International, Professional Beauty where guest speakers are also invited in to give their insights experiences of our industries. We have also had visits to galleries, Harry Potter World and theatre productions.

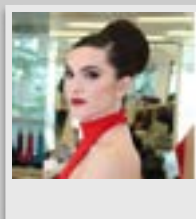

Hairdressing student Sophie Butcher gained a place in the final L'Oreal; Student of the year competition which was staged at the L'Oreal Studios in London.



Make Up Artistry student Viktoria Vargova won a second place at the World Skills Championship in Birmingham for her fabulous body painting creation.

## Courses we offer

Level	Course	Entry Requirements
<b>Entry Level 3</b>	Step into College: Introduction to Hair and Beauty	No formal entry requirements.
<b>Level 1</b>	Hair & Beauty	3 GCSEs at Grade 2 or above, including English and a Grade 3 or above in another subject.
<b>Level 2</b>	Hairdressing	4 GCSEs at Grade 4 or above, including English & Maths.
<b>Level 2</b>	Barbering	4 GCSEs at Grade 4 or above, including English & Maths.
<b>Level 2</b>	Beauty Therapy	4 GCSEs at Grade 4 or above, including English & Maths.
<b>Level 2</b>	Make Up Artistry	4 GCSEs at Grade 4 or above, including English & Maths.
<b>Level 3</b>	Advanced and Creative Hair	5 GCSEs, including Maths, English, Science and Art.
<b>Level 3</b>	Beauty Therapy	5 GCSEs, including Maths, English, Science and Art.
<b>Level 3</b>	Media Make Up Artistry	5 GCSEs, including Maths, English, Science and Art.
<b>Level 3</b>	Theatrical, Special Effects and Media Make Up Artistry	5 GCSEs, including Maths, English, Science and Art.

## Real salon environment

Our training salons are open to the public which gives you the chance to experience working on real clients before you start work. Our Make Up Artists have a designated studio in which they develop create and photograph their creations.

## What can I do next?

### Level 1

Hair & Beauty

### Level 2

Barbering  
Beauty Therapy  
Hairdressing  
Make Up Artistry

### Level 3

Hairdressing  
Barbering  
Beauty Therapy  
Media Make Up Artistry  
Theatrical, Special Effects  
and Media Make-up Artistry

### Apprenticeship

Hair Professional Level 2

You will study 3-4 days per week, with sessions starting at 9am



## Careers

**Hairdresser**  
£19-30k+ per year

**Salon Manager**  
£20k+ per year

**Beauty Therapist**  
£16-25k+ per year

**Make Up Artist**  
Variable

**Barber**  
£19-30k+ per year

# Health & Social Care

**If you have a passion for helping others and are looking to start a rewarding career that allows you to make a difference to people's lives, our health and social care courses could be for you.**

This programme offers exciting, robust and fit for purpose qualifications which meets the needs of our students, health and social care employers, awarding qualification bodies and universities with destinations in degree courses for Midwifery, Paramedic Science, Nursing, Social Work, Psychology and Education. Whether you want to work in a care environment, support families as a social worker or become a nurse or midwife, our courses are designed to give you the knowledge and practical skills you need to pursue a career in one of these invaluable vocations.



## What will I do?

You will have opportunities to work with a wide range of employers to enhance your practical skills, putting into practice what you have learnt in the classroom. You will be given a unique learning environment and taught by highly skilled staff who are experts with years of experience in the health and social care sector.

You will benefit from unique sessions from industry specialists to help you develop your core knowledge. Alongside this, you will also participate in promotional campaigns and charity events to raise awareness for the industry and attend numerous sector specific trips and visits. These include working with probation officers, social workers, midwives and nurses.

## Progression

Our courses will provide you with core knowledge and practical skills that will allow you to progress on to a variety of rewarding destinations after competing your qualification. These could include the next level of college-based study, university level courses, an Apprenticeship or employment. Job opportunities can be found within midwifery, social work, care or other allied health related professions.

## Is it suitable for me?

If you are practical, creative, flexible and adaptive, enjoy finding solutions to problems and want to help others, health and social care is for you.



## Exclusive facilities

By studying on the T Level Health: Supporting Healthcare programmes, you will be learning in the Health Wing, which is a state-of-the-art modern facility comprising of fully functioning hospital beds and hoists, life size dissection models and an Anatomage Table, making City College Norwich one of the leading further education providers for modern healthcare in the country.



## Employer links

We work with over 200 local employers in Health & Social care and Childcare settings.



## Enrichment opportunities

Through the college's links to the industry, all health and social care students will complete regular relevant industry work placements.

Work placement and work experience is a fundamental part of the course and will provide you with hands-on experience of working in the care sector.

## Courses we offer

Level	Course	Entry Requirements
Level 1	Step Into College: Introduction to Early Years	No formal entry requirements.
Level 1	Health & Social Care	3 GCSEs at Grade 2 or above, including English & Maths.
Level 2	Health & Social Care	4 GCSEs at Grade 3 or above, including English & Maths.
T Level	Foundation Year Health & Science	GCSEs at Grade 4 or above, including English Language, maths and a science subject.
T Level	Supporting Healthcare (Adult Nursing Pathway)	5 GCSEs at Grade 4 or above, English Language and Double Science at Grade 5 or above.
T Level	Supporting Healthcare (Supporting Mental Health Pathway)	5 GCSEs at Grade 4 or above, English Language and Double Science at Grade 5 or above.

## What can I do next?

### Level 1

Health & Social Care

### Level 2

Health and Social Care

T Level Foundation Year  
Health and Science

### T Level

Supporting Healthcare  
(Adult Nursing Pathway)

Supporting Healthcare  
(Supporting Mental Health  
Pathway)

### Apprenticeship

Adult Care Worker Level 2

Healthcare Support  
Worker Level 2

Dental Nurse Level 3

Lead Adult Care Worker  
Level 3

### Higher courses

FdSc Health Studies

FdSc Mental Health  
Practice

Higher Apprenticeship  
- Assistant Practitioner  
(with FdSc Health Studies  
embedded)

Higher Apprenticeship  
- Assistant Practitioner  
(with FdSc Mental Health  
Practice embedded)



## Careers

### Midwife

£28-50k per year

### Social Worker

£27-50k per year

### Nurse

£28-43k per year

### Healthcare Assistant

£22-28k per year



# Hospitality & Catering

**In an ever-evolving landscape of culinary experiences and luxury accommodations, the hospitality and catering industry stands as a beacon of innovation and adaptation. From bustling restaurants to opulent hotels and trendy pop-up eateries, this dynamic sector is fuelled by ambition and a relentless pursuit of excellence.**

We recognise the diverse demands of this vibrant industry and offer a comprehensive array of hospitality courses. Whether your passion lies in mastering the art of professional cookery, orchestrating flawless events, or providing impeccable front-of-house service, we provide the necessary training to equip you with the skills needed to embark on a successful career journey.

## What will I do?

Courses are delivered within our internationally renowned 'Hotel School', offering an exceptional gateway to a career in hospitality and catering. Here, you will gain invaluable insights and hands-on experience in award-winning training facilities, including our esteemed Debut Restaurant.

Throughout your journey, you will explore a myriad of opportunities within the hospitality and catering industry, honing practical skills in premier learning environments. Our courses are led by a distinguished team of award-winning professionals, ensuring your benefit from their wealth of experience and expertise.

Whether you have a clear vision of your ideal career path or simply aspire to delve into the sector and expand your knowledge, our Hospitality and Catering courses are tailored to equip you with the essential skills for a successful and gratifying career.

## Progression

Employers are always on the lookout for well trained and skilled staff. Our links with employers locally, nationally and internationally, give our students a variety of exciting career opportunities after completing their courses.

You can also progress on to Apprenticeships and university level courses that will allow you to specialise, develop management skills and gain further industry experience.

## Is it suitable for me?

If you are willing to work hard, are passionate about the industry and have a flexible approach to your work, our hospitality and catering courses could be for you.

## Employer links

In addition to our extensive working relationships with hotels and restaurants, our School recognises additional opportunities to work with employers across a range of sectors within the food industry. Whether you are pursuing opportunities in hospitality, food manufacturing, food development, or healthcare catering, our students are equipped with the skills, knowledge and industry connections to thrive.



## Bobby

Studied:  
**Level 3  
Diploma Advanced  
Professional Cookery**

Currently:  
**In New York working as  
the Pastry Chef at the  
Lawrence Beach Club.  
After this, I will begin the  
Concord Hotels Chef  
Development Programme.**

**"The skills I learnt were extremely useful, in which I'm reminded of every day in the world of work. The lecturers are great at what they do and strive to help each student succeed which is so inspirational to see. I thank the college, lecturers, and the course for building me into the person and chef I am today."**

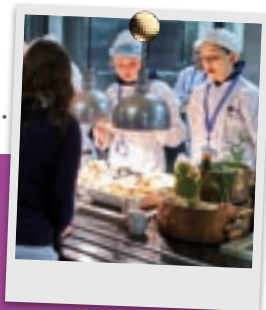

## Award winning facilities

**Our Hospitality and Catering courses are delivered in our internationally renowned Hotel School, equipped with professional kitchens and a fully functioning restaurant.**

Our Debut Restaurant holds an AA Gold Standard Accreditation - the highest level a training restaurant can achieve - and is seen as an example of best practice in the UK.

You will have access to a range of exclusive facilities such as: Debut Restaurant, Debut Café, a private dining room, state of the art training kitchens, dedicated pastry kitchen and bakery.

## Enrichment opportunities

All our courses encourage learning in a practical context and our students have undertaken work experience with companies such as Michelin star restaurants, holiday companies, tourist destinations and hotels. This, along with the hands-on experience available in our exceptional facilities—which include seven kitchens, three restaurants, and the responsibility for organizing numerous key events for the local community and beyond—provides invaluable learning opportunities.

Our students benefit from real work practice to bring their learning to life such as restaurant and hotel take-overs. Employer relationships from employers and the hotel school are outstanding, enabling industry and education to identify opportunities for its Hospitality and Catering students. The Hotel School believes in real hands-on work experience to underpin the theoretical elements of the industry.



Various competitions offer students the opportunity to test and develop their skills and encourages them to make useful improvements in response to detailed feedback from the public and expert practitioners.

## Courses we offer

Level	Course	Entry Requirements
Entry Level	Skills for Life: Cookery	No formal entry requirements.
Level 1	Cookery	3 GCSEs at Grade 2 or above.
Level 2	Hospitality & Catering	3 GCSEs at Grade 3 or above.
Level 2	Professional Cookery	3 GCSEs at Grade 3 or above, including English & Maths.
Level 3	Professional Cookery	4 GCSEs at Grade 3 or above, including English, Maths and Science.

## What can I do next?

### Entry

Cookery

### Level 1

Cookery

### Level 2

Hospitality and Catering

Professional Cookery

### Level 3

Professional Cookery

### Apprenticeship

Commis Chef Level 2

Hospitality Team Member  
- Level 2

Hospitality Supervisor -  
Level 3

Chef de Partie - Level 3

### Excellent progression

Students gain the skills required to progress on to some of the most notable destinations including The Savoy and The Ritz.



## Careers

### Chef

£22-40k per year

### Restaurant Manager

£18-28k+ per year

### Events Manager

£21-40k per year

### Catering Manager

£20-34k+ per year

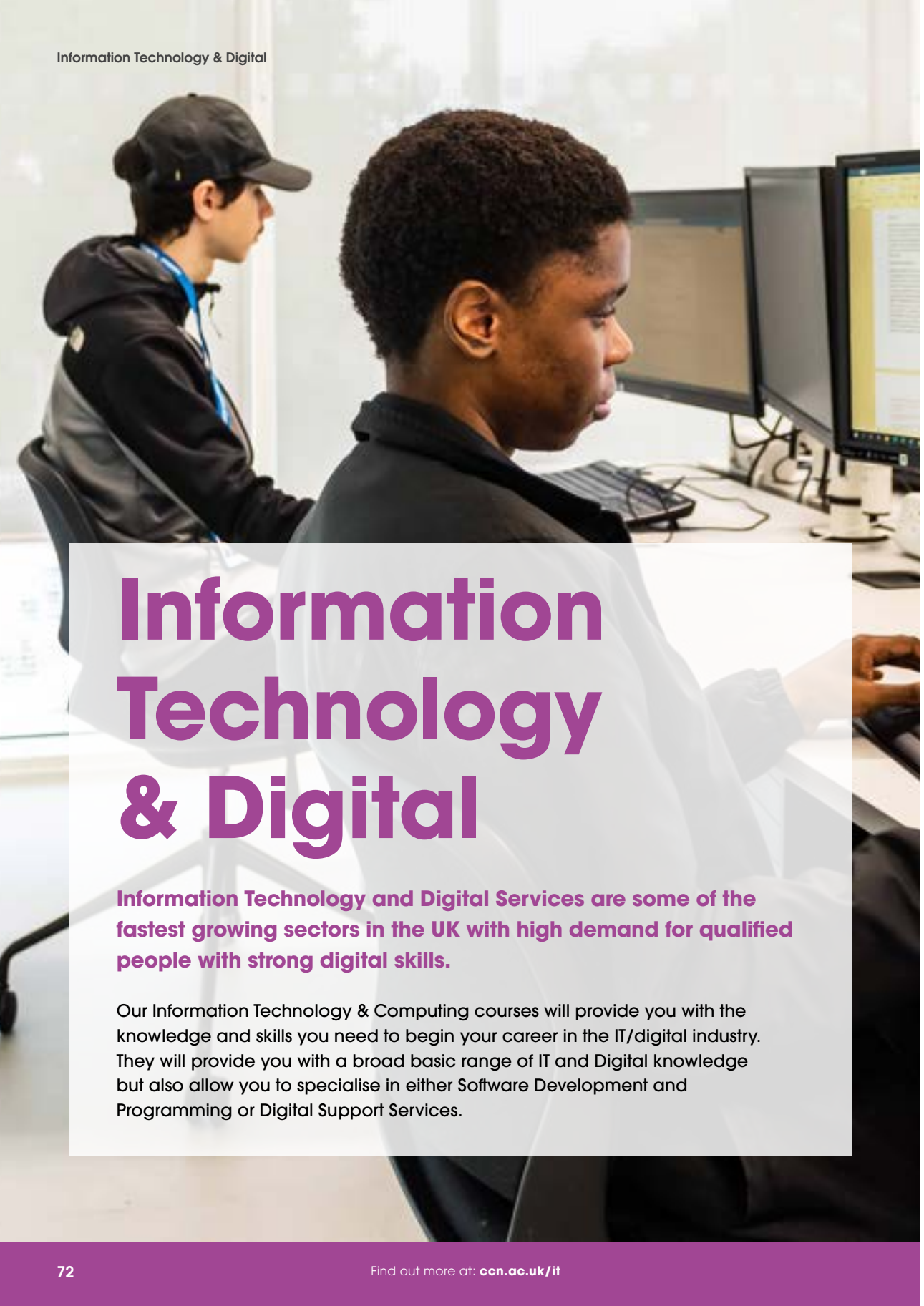
A photograph of two young men sitting at desks in a computer lab, looking at multiple monitors. The man in the foreground is a Black man with short dark hair, wearing a dark jacket. The man in the background is a white man wearing a black cap and a dark hoodie. They are both focused on their work. The background shows large windows with a view of a city.

# Information Technology & Digital

**Information Technology and Digital Services are some of the fastest growing sectors in the UK with high demand for qualified people with strong digital skills.**

Our Information Technology & Computing courses will provide you with the knowledge and skills you need to begin your career in the IT/digital industry. They will provide you with a broad basic range of IT and Digital knowledge but also allow you to specialise in either Software Development and Programming or Digital Support Services.



## What will I do?

You will gain in-depth and up-to-date knowledge about key aspects of IT and computing such as programming, networking, infrastructure and cyber security. You will have access to high-spec computers to allow you to learn core skills such as programming and the basics of IT systems. Local employers and IT professionals will also visit the College and provide guests talks.

## Progression

Our Information Technology and Computing courses will give you the opportunity to progress on to University and Higher Education courses, Apprenticeships or employment to start your career in roles such as Software Engineer, Computer Programmer or IT Technician.

## Is it suitable for me?

You need to have a keen interest in IT and an understanding of basic programming languages or have a curiosity to create networks, work with hardware and software to build servers or virtual machines. You also need to be resilient, good at problem solving to deal with programming queries and have an eye for detail. Communication is also key as you will need to work with your peers on a daily basis.

# Employer links

Our courses have been designed with employers to ensure you get the skills and experience you need to work in the industry. As part of our Digital T Level courses, you will undertake an Industry Placement with an employer such as Aviva, Greater Anglia and other local businesses. Within these placements, you will further develop and apply the skills you learn at College with industry-specific skills you can take forward into the future.

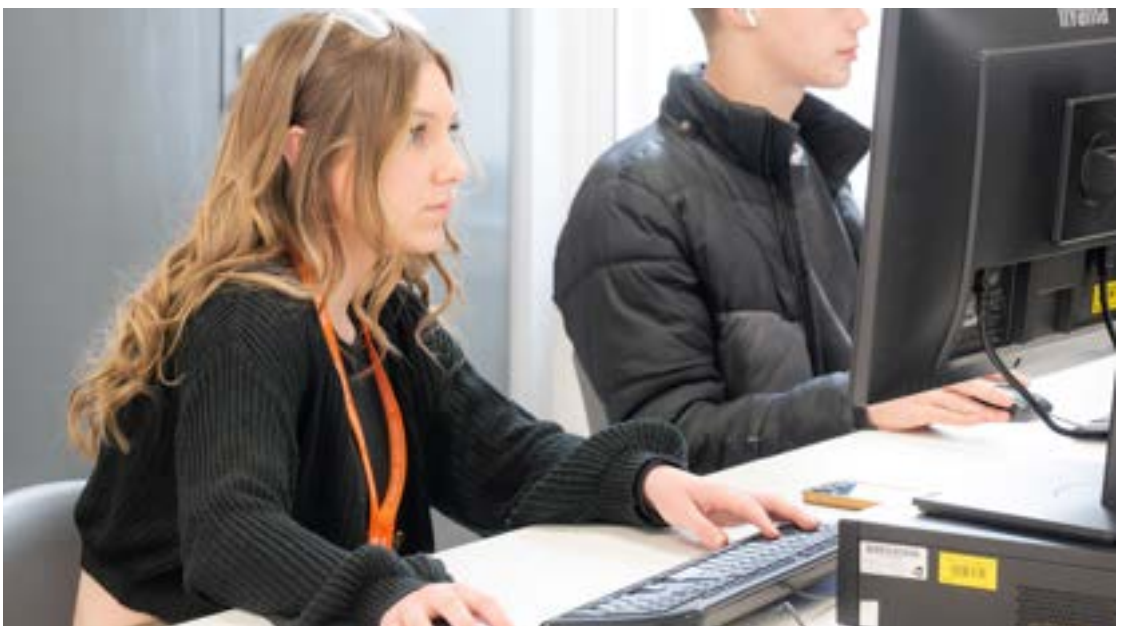

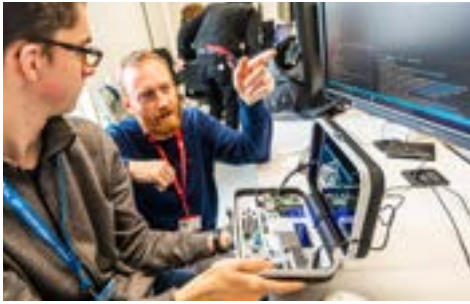

## State-of-the-art facilities

The Information Technology and Digital T Level courses are situated in our purpose-built DigiTech Factory. Students have access to industry standard equipment and software both in a classroom and practical lab environment.

The building is also designed to promote collaborative working as well as giving students the experience of

working in a real-world type of environment. Our Digital Infrastructure lab, gives students access to hardware and software they need to create their own network environments and build, configure and maintain servers and virtual machines.

Students also get hands-on experience with new and emerging technology such as Virtual Reality, Augmented Reality & AI.

## Courses we offer

Level	Course	Entry Requirements
<b>Entry Level</b>	Step Into Media, Business and Digital	No formal entry requirements.
<b>Level 2</b>	T Level Foundation Year Digital	5 GCSEs at Grade 3 or above, including English Language or Maths at Grade 4 or above.
<b>T Level</b>	T Level Digital Production, Design and Development	5 GCSEs at Grade 4 or above, including Maths at Grade 5 or above. If taken, Computer Science at Grade 5 or above.
<b>T Level</b>	Digital Support Services Infrastructure	5 GCSEs at Grade 4 or above, including English Language and Maths at Grade 5 or above. If taken, Computer Science at Grade 5 or above.

*If you'd like to progress on to Higher Education within IT, most universities will ask for a Grade 6 or above in Maths.*

## Developed with employers

Our courses have been designed with employers to ensure you get the skills and experience you need to work in the industry

## What can I do next?

### Level 2

T Level Foundation Year Digital

### Level 3

T Level Digital Production, Design and Development

T Level Digital Support Services - Infrastructure

### Apprenticeship

Digital Marketer Level 3

Infrastructure Technician Level 3

Data Analyst Level 4

### Higher Courses

HND Digital Technologies - Cyber Security

HND Digital Technologies - Software Development and Programming (HTQ)



## Careers

### Software Developer

£26-70k per year

### IT Support Technician

£18-35k+ per year

### System Analyst

£28-62k per year

### Web Developer

£20-60k+ per year

A group of performers in historical costumes, possibly from a theatrical production, are captured on stage. They are wearing long, flowing dresses and wide-brimmed hats. Several performers have their arms raised in a gesture of triumph or celebration. The background is a deep blue, and the lighting is dramatic, highlighting the performers against the dark backdrop.

# Performing & Production Arts

**These courses will ensure you develop the skills and attributes you need to build a successful career in performance, events management and production.**

Whether you want to be a star on stage or work behind the scenes, our courses are designed to allow you to develop the practical skills you need to start a career. Each course has a specialism which gives you the chance to work collaboratively with students from other courses to complete projects to an industry standard.

## What will I do?

You will have exclusive access to our state-of-the-art rehearsal spaces to stage several full-scale productions in our industry standard Platform Theatre throughout your course.

You will learn from our highly skilled staff who are experts with years of experience in their unique specialisms including dance, acting, musical theatre, music performance and production, sound engineering and events & stage management.

Working with local and national organisations throughout the course helps you build links and contacts in the creative industries.

## Progression

Our students progress onto university level courses at some of the country's most sought-after drama schools including: Guildhall, Royal Welsh College of Music and Drama, East 15, Bird College of Dance and Theatre Performance, Rose Bruford and London Academy of Music and Dramatic Art (LAMDA).

Achieving Distinction on our UAL Level 3 Extended Diploma courses is worth 168 UCAS points, equivalent to 3 full A Levels at grade A.

## Is it suitable for me?

If you want to be part of high-quality, professional performances, if you thrive under pressure; if you are willing to work collaboratively to create outstanding work and can problem solve and take responsibility, then our performing arts and production courses are right for you.

**ual:** university  
of the arts  
london

All of our performing arts  
& production courses are  
awarded by the University  
of the Arts London.

## State-of-the-art facilities

The college has professional standard equipment and resources, including: our public-facing 160-seater Platform Theatre and box office; dance and musical theatre rehearsal spaces all with sprung floors within our award-winning Creative Art Building.

Production Arts students have access to industry standard software for lighting and stage design; Music students have access to our Live Room music studio, rehearsal spaces and high-spec PCs with access to Abelton for music tech.

## Enrichment opportunities

### Real theatre environment

Our 160 seat theatre hosts over 60 student performances to members of the public each year. Performance students perform as part of the Norfolk and Norwich Festival at Stage Two. Dance and Musical Theatre students work with industry practitioners throughout their time at college such as Joshua Clayton, Callum O'Brien, Zakary Darcy and Nic Myers.



## Bethany

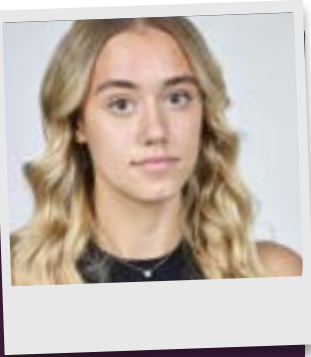

Studied:  
Level 3 Dance

Now studying:  
UAL Level 4 Foundation Diploma in Art & Design  
(Performance Pathway)

What they enjoyed most about their time at college:

The course has opened up many opportunities that have given me access to professional facilities, teachers and experiences within the industry. I have been able to share and create my own ideas of a high standard, working collaboratively and independently. It has allowed me to become a confident young person, preparing me for my future.

## Employer links

Links with local and national employers is a significant strength of the department. Production Arts students regularly collaborate with the Production Bureau and Theatre Royal. Many of our academic staff are also creative practitioners and choreographers, with our Dance course leader, Hannah Ashmore winning the British Journal of Photography International Single Image Art Prize.

## Real artists

Our Performing & Production Arts courses are run by practising artists who are embedded within the Norwich and Norfolk performance scene. They are curriculum experts who can design courses that inspire, challenge and engage students; they are also industry practitioners who can provide guidance and mentorship, so students know how to engage professionally on social media; prepare for audition and interview and create an online presence that markets and promotes their skills.

## Courses we offer

Level	Course	Entry Requirements
Level 2	Dance	4 GCSEs at Grade 3 or above, including English & Maths.
Level 2	Performing Arts (Musical Theatre)	4 GCSEs at Grade 3 or above, including English & Maths.
Level 3	Acting for Stage & Screen	Minimum of English & Maths at Grade 4 or above.
Level 3	Dance	Minimum of English & Maths at Grade 4 or above.
Level 3	Musical Theatre	Minimum of English & Maths at Grade 4 or above.
Level 3	Music Performance and Production	Minimum of English & Maths at Grade 4 or above.
T Level	Media, Broadcast and Production (Events and Venue Technician)	Minimum of English & Maths at Grade 4 or above.



## Careers

### Production Assistant

£15-30k per year

### Sound Technician

£21-45k per year

### Lighting Technician

£15-40k per year

### Actor/Dancer/Musician

Variable

### Screenwriter

Variable

## What can I do next?

### Level 2

Dance

Performing Arts (Musical Theatre)

### Level 3

Acting for Stage and Screen

Dance

Musical Theatre

Production Arts

Music Performance and

Production

### Level 3/4

UAL Level 4 Foundation  
Diploma in Art & Design  
(Performance Pathway)



# Science

**Explore and expand your natural curiosity with our T Level Science courses. Our modern laboratories and experienced staff will provide you with all the resources and encouragement you need to get you to where you want to be, whether that's university level study, an apprenticeship or employment.**

Our T Level Science course will allow you to develop knowledge of biology, chemistry and physics at an A Level standard with an added focus on industry standard practices and lab techniques.



## What will I do?

In T Level Laboratory Science you will gain core knowledge in areas such as health and safety, ethics and scientific practices. You will then specialise in aspects of laboratory science such as atomic structures, genotyping or nuclear physics.

As part of the T Level course, you will complete an industry placement with an employer to develop your practical and technical skills. Studying T Level Science will require you to complete 315 hours of industry-based practice throughout the course.

## Progression

Our T Level Science course will allow you to start a career in laboratory science or health related professions. You can also use them to apply for university level courses in science related subject with a biology, chemistry or physics specialism. A T Level is the equivalent of three A Levels.

## Is it suitable for me?

If you're looking to develop a comprehensive knowledge of biology, chemistry and physics alongside work based skills and techniques, our science courses could be for you.



## Courses we offer

Level	Course	Entry Requirements
<b>T Level</b>	Laboratory Science	5 GCSEs at Grade 4 or above, including English Language and Maths. Plus, a minimum of Grade 5 in Science.



# Sport & Uniformed Public Services

**Our Sport, Uniformed Public Services and Outdoor Leadership courses are now running from our Centre of Excellence at Easton College.**

## Studying at Easton College will give you access to state-of-the-art facilities including:

### Indoor Sports Complex

Our complex will give you everything you need to excel. With a spacious multi-purpose sportshall and cutting-edge equipment, you will have the perfect environment to enhance your skills, train with team mates and compete at your best.

### Sports Science & Rehabilitation

We understand the importance of sports science and injury prevention. Our labs are equipped with cutting-edge technology for performance analysis and exercise physiology research. We will also have dedicated space for injury rehabilitation and physiotherapy, ensuring that athletes receive the support they need to recover and return to peak performance.

### Gym & Strength Training

Achieve your fitness goals and build your strength with our fully-equipped Gym, Performance and Conditioning area. With a wide range of modern cardiovascular machines, weightlifting stations, and functional training equipment, you will have the tools necessary to enhance your physical performance. Our fitness trainers and strength and conditioning coaches will provide guidance, personalised workouts and support to help you reach new levels of strength and endurance.

### Outdoor Sports Pitches

From football and rugby to team building and outdoor fitness, our 3G and grass pitches provide the ideal playing surface for team training sessions, competitive matches and outdoor activities. Immerse yourself in natural surroundings and enjoy the thrill of outdoor sports in a picturesque setting.

## Some of the courses we offer

Level	Course	Entry Requirements
<b>Entry Level</b>	Step Into Sport	No formal entry requirements, please see website for how prospective students will be assessed.
<b>Level 1</b>	Introductory Diploma in Sport	3 GCSEs at Grade 2 or above, including English Language & Maths.
<b>Level 2</b>	Entry to the Uniformed Services	4 GCSEs at Grade 3 or above, including English Language & Maths.
<b>Level 2</b>	Outdoor Leadership	4 GCSEs at Grade 3 or above, including English Language & Maths. You also need to be able to swim 200m within 5 minutes.
<b>Level 2</b>	Performance & Excellence	4 GCSEs at Grade 3 or above, including English Language & Maths.
<b>Level 2</b>	Sport	4 GCSEs at Grade 3 or above, including English Language & Maths.
<b>Level 3</b>	Entry to the Uniformed Services	5 GCSEs at Grade 3 or above, including English Language & Maths.
<b>Level 3</b>	Fitness Services	4 GCSEs at Grade 4 or above, including English Language.
<b>Level 3</b>	Outdoor Leadership	4 GCSEs at Grade 4 or above, including English Language & Maths. You also need to be able to swim 200m within 5 minutes.
<b>Level 3</b>	Performance & Excellence	5 GCSEs at Grade 4 or above, including English Language & Maths.
<b>Level 3</b>	Sports Coaching & Development	5 GCSEs at Grade 4 or above, including English Language & Maths.
<b>Level 3</b>	Sport and Exercise Science	5 GCSEs at Grade 4 or above, including English Language & Maths. Science is advantageous.

# Travel & Tourism

**The travel, tourism and aviation industry is one of the fastest growing sectors of the UK economy and employs more people worldwide than any other industry.**

We're all about preparing you for industry work where we will provide a range of opportunities for you to develop your skills. If you are interested in spreading your wings and seeing the world, a career in this sector might be for you.

## What will I do?

During the course, you will learn specialist industry knowledge and develop the core skills you need to work in the travel and tourism industry.

Learn how to provide exceptional customer service alongside key skills and knowledge on topics such as tourist destinations, marketing, and event organisation as you start your career journey. With a mixture of classroom-based theory and practical workshop sessions, you'll soon be on your way to working in your chosen field.

Our courses are designed to give you the opportunity to learn about the industry and create links with employers through a variety of practical hands-on experiences. These include taking part in large scale events and attending educational visits to Disneyland Paris and Spain. Whether you've already got a dream career destination in mind,

or you just know you want to work in the sector and want to learn more about it, our Travel & Tourism course will help you build the skills you need for a successful and fulfilling career.

- Cabin Crew
- Customer Service Agent
- Travel Journalist
- Holiday Rep
- Hotel Manager
- Concierge
- Attractions Manager
- Travel Agent
- Holiday Advisor

## Progression

On completion of the course, many of our students progress straight into employment with airlines, airports or travel agencies. We also have students who take part in the Camp America summer scheme. Further study through university level courses and Apprenticeships is also a popular route our students take.

## Is it suitable for me?

If you are practical, creative, like finding solutions to problems, enjoy communicating with others, can work as part of a team and have a can-do attitude, our travel and tourism courses could be for you.

## Enrichment opportunities

There are many different enrichment opportunities available when studying travel and tourism, for example:

- International Aviation Academy
- Team building days
- Disneyland Paris
- Year 2 residential to Spain

## Employer links

We are lucky to work with our alumni who are now employed in the travel and tourism industry. They visit the college throughout the year to talk to our students and provide a valuable insight into the industry.

Examples include: Jet2, easyJet, British Airways, Virgin Atlantic, Hays Travel, TUI and many more.

We also work closely with local employers such as visitor attractions, travel agents and Norwich Airport.



**Exclusive facilities**

Gain real experience at our International Aviation Academy at Norwich Airport on board a real aircraft.

## Courses we offer

Level	Course	Entry Requirements
Level 2	Travel & Tourism	4 GCSEs at Grade 3 or above, including English & Maths.
Level 3	Travel & Tourism	5 GCSEs at Grade 4 or above, including English & Maths.

### Amy

Studied: **Level 3 Travel and Tourism**

What next: **A travel agent at Skyplane**

“ I chose this course because I love to travel and wanted to learn more about different cultures and job opportunities. I have enjoyed learning about all the different aspects of travel, completing assessments for cabin crew on a real plane and improving my confidence. The support has been amazing throughout my time here at CCN, the staff have encouraged me to follow my ideal career. ”

# What can I do next?



## Level 2

Travel & Tourism

## Level 3

Travel & Tourism



## Careers

### Air Cabin Crew

£15-30k per year

### Travel Agent

£18-34k per year

### Tour Manager

£16-30k per year

### Visitor Attraction General Manager

£25-45k per year

### Events Manager -

£21k-£40k



# Inclusive Learning

## What is it about?



For many students, coming to college will be a huge step that moves you from childhood to adulthood, and involves many changes, new responsibilities and freedom. It will mean adjusting to changes, making decisions and gaining a greater independence.

Our Inclusive Learning courses are designed to help you plan for the future and progress to your next step. Small bespoke group learning is delivered by a team of dedicated staff across our three campuses.

We recognise the challenges that our Inclusive Learning students face and we ensure that we provide the right level of support and encouragement to meet each individual's needs.

Whilst on our courses, you will have access to a range of teaching methods, resources and facilities that support your learning journey and progression through to adulthood. Progression could be onto further study, pre-employment provision, directly into employment or on to supported living/community-based options.

Depending on your individual needs and aspirations you may spend your time with us all at one campus or you may progress to one of our other campuses to continue your learning journey. Your course leader will work with you and your family/carers to support you to achieve your potential.

-  Delivered at City College Norwich
-  Delivered at Easton College
-  Delivered at Paston College



## What can I study?

Whatever you're aiming for, we have a variety of study options for you to help you achieve your goal.

### Giving you the skills to do things for yourself and to live with support:

- PAL (Pathway to Adult Life)
- Inspire
- Connect
- Progressions
- Phoenix Purple Independence Pathway
- Get Involved
- Future Choices
- Skills for Life
- Pathway to Independence
- Personal and Social Pathway

### Helping you get into paid work:

- General Enterprise (Norwich & Easton)
- Rural Enterprise
- Retail Enterprise
- Hospitality Enterprise
- Multi Enterprise
- Phoenix Purple Employment Pathway
- Ticket (Norwich, Easton & Paston)
- Work Matters
- MINT

### Preparing you for further study:

- Creative Pathway
- Discovery Pathway
- Social & Community Pathway
- Phoenix Purple Vocational Pathway
- Vocational Pathway
- Future Aspirations



MINT is an employment service set up by City College Norwich to support young people (aged 16-25) with learning and employment needs, such as autistic spectrum disorders, mental illnesses, dyslexia, dyspraxia and low self-esteem, to gain sustainable paid employment.

Specialist Employment Job Coaches provide one-to-one support to develop your confidence and employability skills with job applications, interview skills and work experience. They will also help you access training and support to achieve your potential.

Come and see us during our quiet hour, held before our Saturday Open Events.

Book online in advance.



Full course listings at [easton.ac.uk/inclusive-learning](http://easton.ac.uk/inclusive-learning)



Full course listings at [paston.ac.uk/inclusive-learning](http://paston.ac.uk/inclusive-learning)





### Inclusive Learning Lounge

Students with profound and complex needs have exclusive access to our specialist building.



### Rug Room

Students with Autistic Spectrum Disorders have exclusive access to our RUG Room.

# Apprenticeships



**Apprenticeships provide fantastic career opportunities and allow you to get qualified and earn money at the same time.**

If you are aged 16 and over, an Apprenticeship is an ideal option if you want to continue learning while working or kick start your way into employment. You can be any age over 16 and still get funding too!

We work with around 800 employers to provide Apprenticeships in hundreds of industries, from the largest employers in the country through to small, ambitious businesses that are keen to grow.

We work closely with these employers to deliver training both on and off the job. In most cases, you'll come into College one day a week, as well as working alongside experienced staff to receive planned training and development with a dedicated workplace mentor.

**94%**

stay in work after finishing an Apprenticeship and 47% have received a promotion.



## What type of Apprenticeships can I study?

There are four levels of Apprenticeships you can choose from, and the level you do will depend on your qualifications, experience and the type of industry you will work in.

Type of Apprenticeship	Level	Equivalent educational level
Intermediate	2	5 GCSE passes at grades 9-4 or A*-C
Advanced	3	2 A Level passes /Level 3 Diploma /International baccalaureate
Higher	4 and 5	HNC, HND, Foundation degree and above
Degree	6 and 7	Bachelor's or Master's degree

## Find and apply for an Apprenticeship



### Can't find a vacancy that interests you?

You can also find your own employer to hire you as an apprentice. For more information, visit [ccn.ac.uk/how-to-find-an-apprenticeship](http://ccn.ac.uk/how-to-find-an-apprenticeship)

## Develop skills at work

Gain 'on the job' experience as a paid employee. Develop your knowledge, skills and behaviours.

## Get trained

Benefit from 'off the job' training at college to learn new knowledge and skills.

## Meet standards set by employers

Gain specific knowledge and skills by meeting standards set by employers.

## Get paid to train

Earn a salary whilst developing your knowledge, skills and behaviours.

## No debt

Fully funded by your employer and the government so no loans to worry about!

## Progress

There are opportunities to progress on to Advanced, Higher or Degree Apprenticeships or be employed as a full time employee.



# Apprenticeships

For more information please visit [ccn.ac.uk/apprenticeships](http://ccn.ac.uk/apprenticeships)

Subject	Level	Subject	Level
Accounts & Finance Assistant	2	Hairdressing Professional	2
Advanced Carpentry and Joinery (Easton College)	3	Healthcare Support Worker	2
Craft Bricklayer (Easton)	3	Healthcare Assistant Practitioner (Health Studies) – Foundation Degree	5
Assistant Accountant	3	Healthcare Assistant Practitioner (Mental Health Practice) – Foundation Degree	5
Bricklayer (Easton College)	2	Higher Apprenticeship Engineering Manufacturing Technician	4
Business Administrator	3	Higher Apprenticeship Engineering Manufacturing Technician - Electrical Electronic	4
Carpentry and Joinery (Easton College and City College Norwich)	2	Hospitality Team Member	2
Chef de Partie	3	Hospitality Supervisor	3
Chartered Manager	6	HR Support	3
Civil Engineering Technician	3	People Professional	5
Construction Management HNC (Construction Site Supervisor)	4	Information and Communication Technician	3
Construction management HNC (Construction Design and Build Technician)	4	Installation & Maintenance Electrician	3
Commis Chef	2	Craft Bricklayer (Easton)	3
Customer Service Practitioner	2	Livestock Unit Technician (Easton College)	3
Data Analyst	4	Motor Vehicle Service and Maintenance Technician (Light Vehicle)	3
Dental Nurse	3	Plumbing and Domestic Heating Technician	3
Multi-Channel Marketer	3	Professional Accounting Technician	4
Early Years Educator	3	Property Maintenance Operative (Easton College)	2
Engineering Operative (Mechanical/Manufacturing)	2	Teaching Assistant	3
Engineering Technician (Machinist)	3	Land Based Service Engineer (Easton College)	2
Engineering Technician - Mechatronic Maintenance Technician	3	Land Based Service Engineering Technician (Easton College)	3
Engineering Technician - Product Design and Development Technician	3	Operations & Departmental Manager	5
Gas Engineering Operative	3	Primary Teacher	6
General Farm Worker (Easton College)	2	Secondary Teacher	6
Craft Carpenter (Easton College)	3	Data Technician	3
Network Engineer	4		





# Degrees & Higher Education

**Our Degree and Higher Education courses are all about taking you to where you want to be.**

.....

We specialise in vocational work-focused Higher Education. All courses have been designed with employers and progression in mind, and many have been developed to ensure our students graduate with the skills required to work in the New Anglia Local Enterprise Partnership's 10 priority sectors.

This means that you will be provided with the skills and qualifications needed to take you further and gain employment or progress your career in growing industries.

**Working in partnership with one of the UK's top universities.**

Thanks to our Associate College status, all of our Degrees are awarded by the University of East Anglia (UEA) a UK Top 30 (The Times/Sunday Times 2023), UK Top 20 for research quality (Times Higher Education REF2021 Analysis) and World Top 100 for research citations (Times Higher Education World University Rankings 2023).

Every year over 1,000 students chose to study on our Higher Education courses – which includes everything from Higher National Diplomas through to Foundation and Bachelor Degrees. A majority of our students go on to study postgraduate and professional qualifications or move in to relevant employment soon after completing their studies with us.

**97%**  
of students in our 2024 National Student Survey responded positively to questions about the quality of the Teaching on their Course.

(National Student Survey 2024)



City College Norwich is a major centre for vocational Higher Education in the region and a great place to study. Our school of Higher Education, Norfolk House, is located right in the heart of Norwich and provides dedicated class, social and study spaces to support you during your studies.

## Work & study

The taught component of our courses run on one or two set days per week so you can continue to work alongside your studies, reducing financial concerns.

## Smaller class sizes

Our smaller class sizes mean you get all the support you need during studies. This is a crucial difference to larger universities and provides you with access to your lecturers when you need them.

## Easton College

Set within 200 hectares of countryside, Easton College provides an outstanding learning environment for HE students with specialist industry standard facilities for agriculture and land based studies, animal studies, equine studies and sport. These include an operational farm, equestrian centre and innovative animal management centre.

“ I would 100% recommend City College Norwich. Being part of a small cohort was really good – you get more 1-on-1. The lecturing staff are very personable. ”

Adam

Studied BSc (Hons) Professional Aviation Engineering Practice



# Art Foundation & The Media Learning Company

---

**Our Art Foundation and Level 4 Professional Diploma are designed to provide you with a broad range of skills and experiences that will help you progress on to a university level degree or start your career in the creative industry.**

## What is it about?

Foundation Art & Design will help you identify your strengths and develop skills in a wide range of artistic disciplines before you start your university level degree or enter employment.

The Media Learning Company is a client-facing production company based within the College, where you work with local and national clients to devise and develop media content.

## What will I do?

On the Art Foundation course, you are exposed to a wide range of creative practices; from life drawing, welding and ceramics to digital design, print and film. This broad-based approach encourages creative risk-taking and collaborative working.

If you join the Media Learning Company you will be client-facing throughout your course, working with major clients such as Norfolk Wildlife Trust and Norfolk Constabulary to produce content and provide events management.

## Progression

Art Foundation students typically use this one-year course to gain entry to the top art schools and universities. Recent alumni have gained entry to Slade School of Fine Art, UAL Central St Martins, UAL London College of Fashion and NUA.

Media Learning Company students typically use this one-year course as a platform for careers in the creative industries. Recent alumni have worked on *The Little Mermaid*, *Oppenheimer*, *Cruella* and *Deadpool 3*. They have also set up their own successful start-up production and post-production companies and secured places at some of the most prestigious universities for media production such as Ravensbourne, Universities of Portsmouth, Birmingham and Leeds. We also have an active alumni network who offer work experience for our students.

## Is it suitable for me?

If you are ambitious, prepared to take creative risks, work well with others and strive for the best possible results, a Foundation Diploma or our Media Learning Company could be for you!

## Enrichment

Students work throughout the year on real projects, managing budgets and working with clients and stakeholders. In addition, there are multiple networking opportunities to launch your career within local, national and international creative industries.

We engage with industry bodies such as ScreenSkills, the BBC and the Royal Television Society to source opportunities for student mentorship and industry collaborations. Students pitch for paid work outside of the course and receive support to set-up their own business.



## Course essentials:

---



City College  
Norwich

### Level 3/4

Art & Design Foundation  
Media Learning Company

---



## Careers

### Video Editor

£18-45k+ per year

### TV/Film Producer

Variable

### TV/Film Camera Operator

Variable

---

## Industry Experts

Our staff are experts who have extensive industry experience & excellent local/national contacts in the industry

## Jack



Studied:

**Media Learning Company**

Currently:

**Working for Eye Film as Editor and Videographer**

“I loved working with real life clients. I didn't know how to use a camera when I joined the course, but then six months later I was nominated for three Royal Television Society awards, winning for Best Editing.”

# Travelling to College

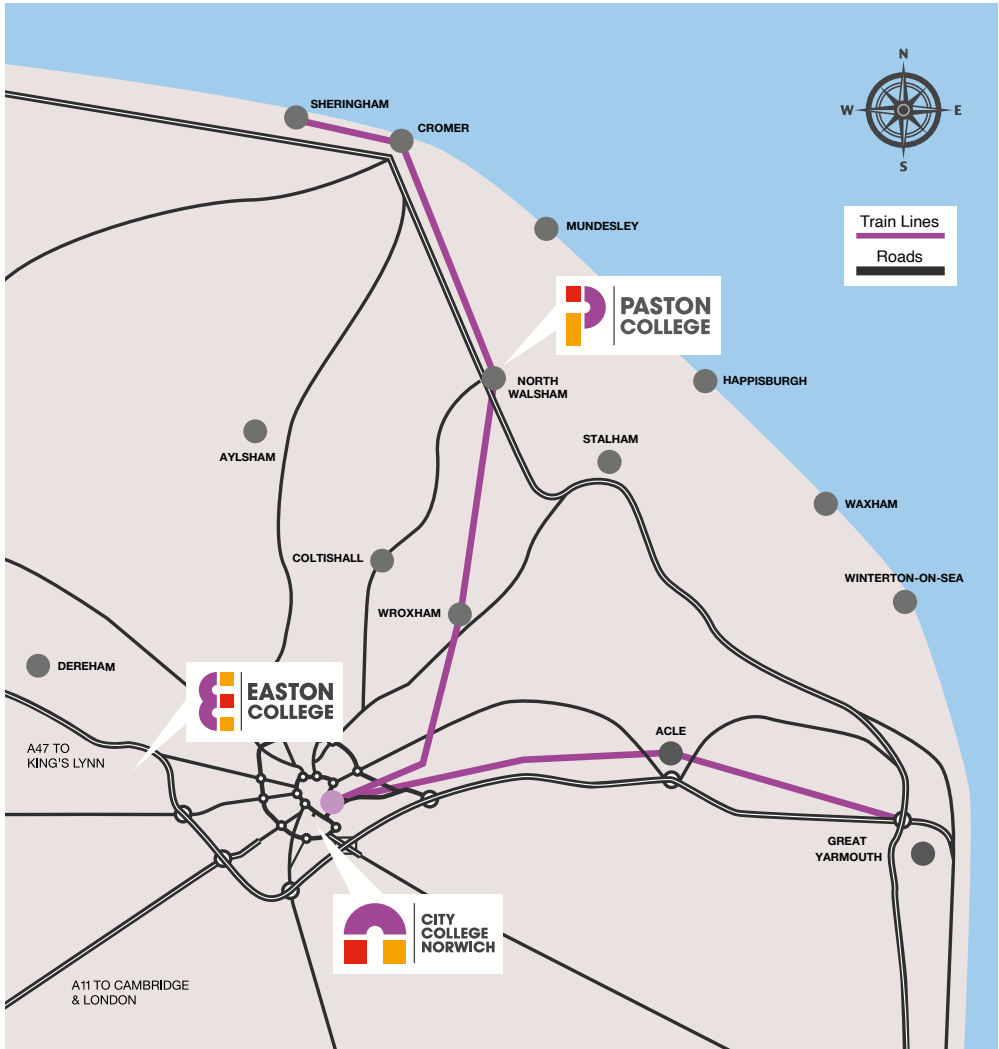

## Got a question about travel?

Get in touch with the Travel Plan Officer  
at [citytravel@ccn.ac.uk](mailto:citytravel@ccn.ac.uk)  
or 01603 773 607

## Find out more...

Visit [ccn.ac.uk/travel](http://ccn.ac.uk/travel) for the  
most up to date information.

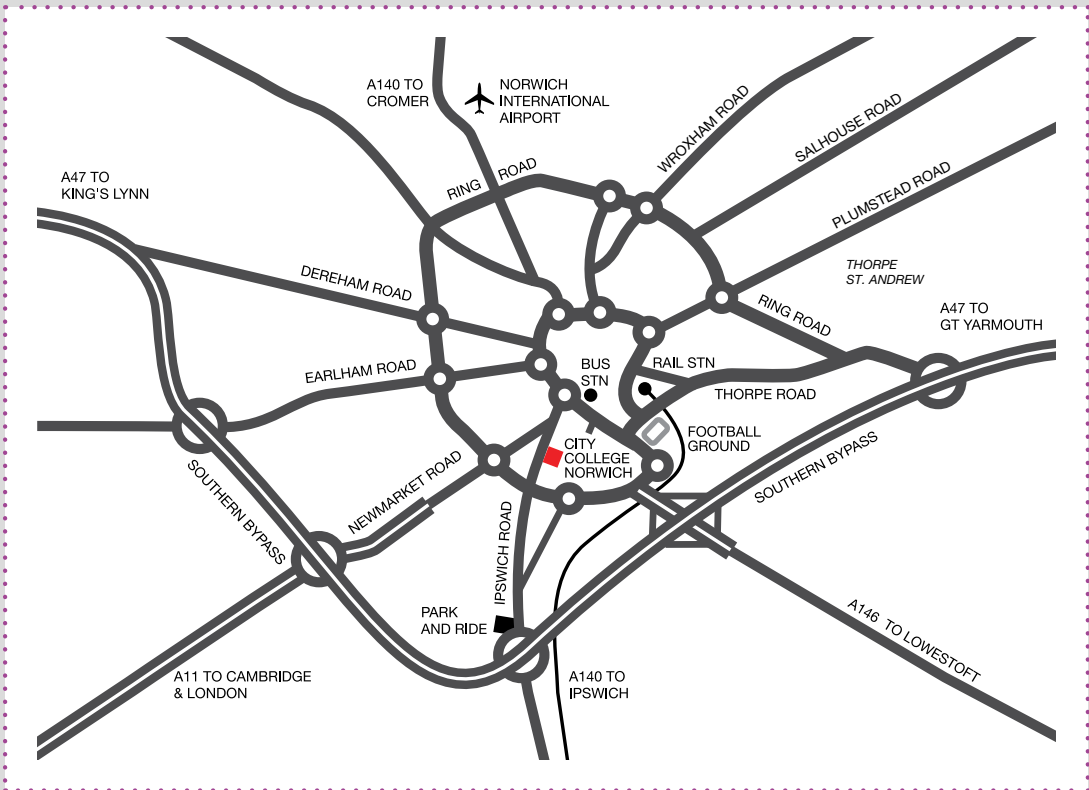

**The main college campus is located on the Ipswich Road approximately half a mile from the city centre.**

**From the St Stephen's Street roundabout (near the bus station), follow the signs to Ipswich. A few hundred metres south of the roundabout the A11 and A140 divide; take the left fork (A140) and the College is about 300 metres further along on the left.**

#### **By bus**

Discounted bus passes are available to all College students. Visit [ccn.ac.uk/travel](http://ccn.ac.uk/travel) for the most up-to-date prices and to find out more.

#### **By train**

The main Norwich Train Station is located about 1.5 miles from the College. First Bus and Konectbus operate frequently between the Rail Station and the City Centre which is about a 8-10 minute walk away from College. First Bus have regular buses that service the Train Station to Castle Meadow (Blue Line).

The timetables for First Buses can be found on [www.firstgroup.com/norfolk-suffolk](http://www.firstgroup.com/norfolk-suffolk)

Visit [ccn.ac.uk/travel](http://ccn.ac.uk/travel) for information on travel discounts.

#### **Park & Ride**

The Park & Ride routes covering our Ipswich Road campus are:

- Harford Park & Ride
- Sprowston Park & Ride

Airport and Thickthorn P&R sites operate to Newmarket Road/Town Close Road which is a five minute walk. Postwick P&R operates to St Stephens Street in the city centre which is an eight minute walk.

Routes run Monday to Saturday with arrivals in the city before 7am. The last bus is approximately 7pm depending on the site. A 16-19 (no ID required) day ticket is £2. More fares and information is available at [www.norwichparkandride.co.uk](http://www.norwichparkandride.co.uk)

# Progression & careers after College

.....

City College Norwich is a big and important step in your journey and we focus from your first day on making sure that, together, you get where you want to go.

Whether it's university level study, or a career with amazing opportunities – our courses can help get you where you want to be.

Every year, our students see a whole new world of possibilities opening up, and we can do the same for you.

.....



## Degree level study

Our A Level and Level 3 courses have allowed our students to progress on to over 50 different universities including Oxford, Cambridge and a range of other universities including specialist art and performing art institutions.

Students have also chosen to study degree level courses closer to home. City College Norwich and Easton College have a wide range of Degree and Higher Education courses that provide you with the skills and experience needed to develop your career.

Visit [ccn.ac.uk/degrees](http://ccn.ac.uk/degrees) or [easton.ac.uk/degrees](http://easton.ac.uk/degrees) to find out more.

## Employment

Our students have progressed on to a wide range of amazing opportunities with employers locally, nationally and, in some cases, internationally after completing their courses.

In recent years, we have seen students leave college to work as Assistant Director for Disney, Head Chef at vegan restaurant Erpingham House, Lettings Negotiator for Countrywide, Spa Therapist for the cruise ship industry and Outdoor Sports Instructor at Raquette Lake Camps in upstate New York, USA.

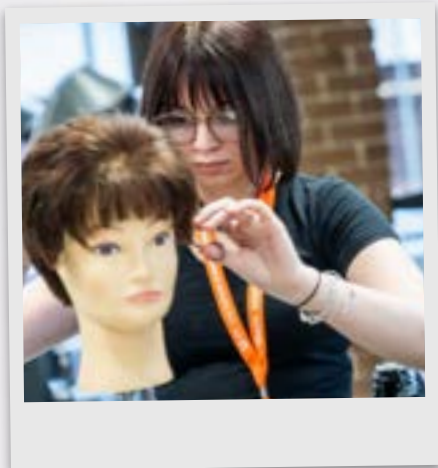

## Apprenticeships

Apprenticeships provide fantastic career opportunities at all levels and allow you to get a qualification and earn money at the same time.

City College Norwich and Easton College work with hundreds of employers to provide Apprenticeships and Higher and Degree Level Apprenticeships in a variety of specialisms.

Visit [ccn.ac.uk/apprenticeships](http://ccn.ac.uk/apprenticeships) or [easton.ac.uk/apprenticeships](http://easton.ac.uk/apprenticeships)

### Josh

Studied: **Advanced Technical Diploma Professional Chefs Level 3**

“Completing this course has given me loads of options and opportunities. It has allowed me to explore lots of careers.”



Unlike at school, real experience of work is a key part of every student's programme of study.

# Preparing for your future career

**Whatever your career goals we are here to help you get to your next stage. That might be getting your perfect first job, securing a place at university or simply learning and developing while you keep your options open.**

## **Employability & interview skills**

In addition to developing course specific skills and knowledge, we will also support you to develop key attributes that are valued by employers. These include communication skills, helping you to become a problem solver, increasing your business and customer awareness, managing your time effectively and helping you to develop a positive, confident attitude.

We also provide opportunities for practice interviews, working on your CV and learning how to go about finding a job. All the advice and support you need to be job ready, and successful at interview, is right here.



## Experience of Work

**We bring students and employers together to give you a first hand understanding of particular industries and job roles.**

The experience of work you get will depend on your course and level, but all students are given opportunities to develop the skills valued by employers.

## Some of the ways you could gain experience of work with us:



### Industry placements

Regular, ongoing work experience with an employer, which may last for a term or more. Some courses require you to do a set number of hours in order to pass the course. Students on T Level courses will complete 315 hours of industry placements.



### Employer talks & networking

Employers regularly meet with students to talk about what it's really like to work in their sector, answer questions and give you the information you need to reach your career goals.



### Work experience

Shorter periods of time spent working with an employer to gain experience in job roles that you could be doing in the future. We offer lots of unique and exciting opportunities, including our 'Student Takeover' of hotels in the city.



### Live briefs

There are also opportunities to work on projects for an employer. We call these live briefs because they are not just exercises, but real projects where employers will use the outcomes from your work – great experience and a positive addition to any CV or portfolio.



### Site & workplace visits

Visits to relevant employer sites take place throughout the year. This can be anything from major building projects (Construction) and airline visits (Travel & Tourism), to law courts (Law), prison (Public Services) and the Harry Potter Studio Tour (Games Design).



# Supporting your studies



We care about your future, that's why we have a friendly and professional advice team offering information and support on careers, finance, travel and more.



Our team are here to provide you with the support and advice you need to focus on your studies and make your time with us as enjoyable as possible.



# the Library

## The Library

At each of our college sites, you will have access to the Library, which provides a fantastic range of resources to help you with your studies.

This includes books, computer stations, printers and photocopying. Library Officers are also available to provide one-to-one help to support your study skills.

Visit: [ccn.ac.uk/library](https://ccn.ac.uk/library)



## Travel

Our students enjoy discounted travel from Norfolk County Council, discounts with Greater Anglia and exclusive deals with bus companies, saving you money travelling to and from the College. Find out more on page 98.

Visit: [ccn.ac.uk/travel](https://ccn.ac.uk/travel)

## Finance

Student Advisers provide accurate and confidential advice about bursaries and free college meals.

To discuss this with us, contact **01603 773 773**, or [financialadvice@ccn.ac.uk](mailto:financialadvice@ccn.ac.uk)

Visit: [ccn.ac.uk/finance](https://ccn.ac.uk/finance)

## Careers

Our qualified advisers offer a range of careers services for City College Norwich students, including:

- 1:1 guidance appointments
- help with CV writing
- job and Apprenticeship applications
- interview preparation
- support in applying for higher education and university

We also run careers fairs and inspirational talks and discussions from local and national employers, to help you prepare for the world of work.

Visit: [ccn.ac.uk/careers](https://ccn.ac.uk/careers)

# the advice shop

We offer expert impartial advice and guidance for anyone considering their career, education and training options. This free service is available to both existing students and young people and adults across Norfolk.

For more information contact **01603 773 773** or [information@ccn.ac.uk](mailto:information@ccn.ac.uk)

Visit: [ccn.ac.uk/student-services](https://ccn.ac.uk/student-services)

# Industry & work placements

## What are Work Placements?

Work Placements are temporary positions that allow students to gain valuable skills and knowledge in their chosen field. These placements can range from 30 to 750 hours of in-house experience with an employer, depending on the specific course. It is important to note that these placements are unpaid, as the primary focus is on learning from industry experts to fulfil the course requirements.

During the placement, students have the opportunity to develop important skills such as time management, teamwork, problem-solving, communication, and confidence. It is also a chance to apply the theoretical knowledge learned in the classroom to real-world situations.



## Gaining work experience in your chosen area of study is important to help boost your employability after college.

### Work Experience Placements:

Work Experience Placements offer students a short-term opportunity to familiarize themselves with the workplace culture. These placements typically range from 20 to 250 hours of in-house experience with an employer of the student's choice. While students are encouraged to find and secure their own placement, a dedicated Placement Officer is available to provide support as needed.

### T Level Industry Placements:

For T Level students, there is a combination of classroom learning and an 'on-the-job' placement that lasts for 315 hours (or 750 hours for childcare). These placements provide the necessary knowledge, skills, and experience to excel in the industry or pursue further study or a higher apprenticeship. As part of the T Level course, students are assigned a dedicated Industry and Work Placement Officer who assists in finding a suitable work placement in their field of interest.

### How do I secure a placement?

We will encourage you to find your own placement but have a dedicated team who are able to support you with this. You will meet the team during your enrolment period at college who will also support you in preparing for employment through mock interviews and CV development.

### How is my work during the placement recorded?

During the first few weeks you will be introduced to our online system where you can manage your work placement. This includes logging work experience hours, experiences and tasks.

### Is there anything else I should know?

1. Parental Consent: Before a work placement can begin, we require a completed parental consent form. For students under the age of 18, this form can be filled out by a parent or legal guardian. Students who are 18 years or older can complete the form themselves.
2. Health and Safety Assessments: All host businesses must undergo health and safety assessments before the placement can commence. The placement team manages this process, and students should not attend the placement setting until they have received confirmation to do so.
3. DBS or CSCS Card: Depending on your course and the host business, it may be necessary for you to have a DBS (Disclosure and Barring Service) or CSCS (Construction Skills Certification Scheme) card. Please discuss this with your tutors for more information.

If you have any further questions or concerns, please don't hesitate to reach out to the Industry and Work Placement Team at [placements@ccn.ac.uk](mailto:placements@ccn.ac.uk). They will be happy to assist you.

# Solid support whatever your needs



The Wellbeing Team offer free, impartial and confidential advice to support you with any matter that might be affecting you.

The Counselling Team offer 6 confidential sessions of free Integrative Counselling.

Our team of Education Support Workers offer personalised co-ordinated support to students who are in care or care experienced or who have caring responsibilities at home.

Our Mental Health Adviser specialises in supporting students who are also being supported by NHS Mental Health Services.

Visit: [ccn.ac.uk/wellbeing](http://ccn.ac.uk/wellbeing)





**Mint is an employment service set up by City College Norwich to support young people (aged 16-25) with learning and employment needs to gain sustainable paid employment. Specialist Employment Job Coaches help young people access innovative training ideas, and consistent support tailored around the individual, to help students achieve their potential.**

MINT helps students with a wide range of learning and employment needs including autistic spectrum disorders, mental health, dyslexia and dyspraxia. An employment job coach will provide one-to-one support and help students develop confidence and employability skills in areas such as job applications, interview skills and work experience.

We encourage high aspirations for personal development, and participation in functional skills to build on their previous Maths and English qualifications.

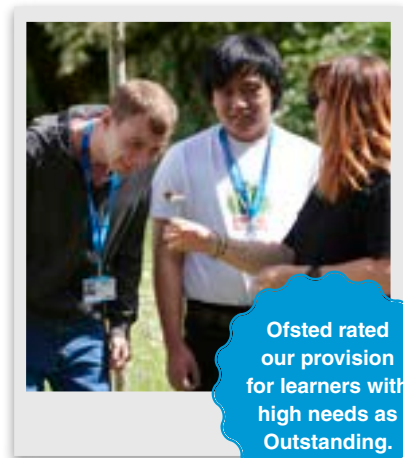
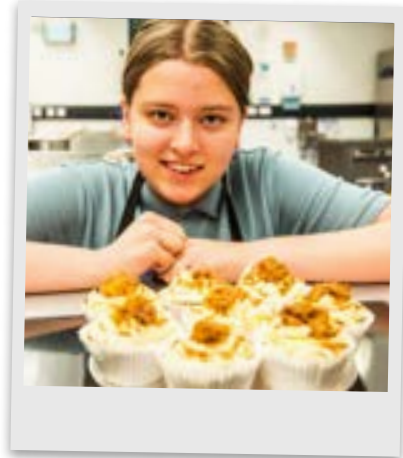

**Ofsted rated our provision for learners with high needs as Outstanding.**

## Curriculum Services

The Curriculum Services team ensure effective and appropriate support is given to students who require assistance.

You can also email our Special Educational Needs Team and share your Education Health and Care Plan (EHCP) via [sen@ccn.ac.uk](mailto:sen@ccn.ac.uk)

You can inform us of any support needs you may have during exams once you have enrolled.

Get in touch at [SEN@ccn.ac.uk](mailto:SEN@ccn.ac.uk) or **01603 773311**



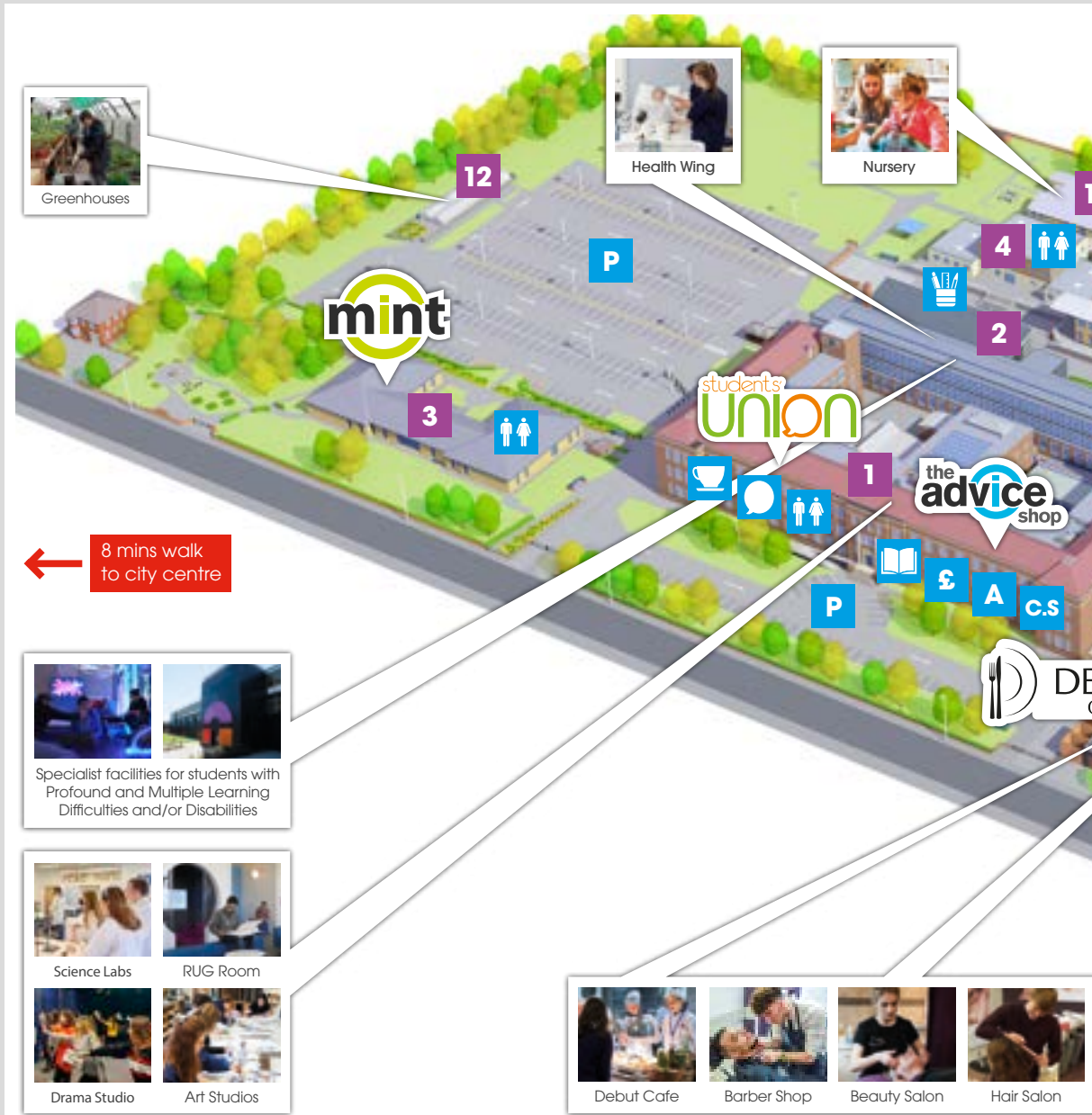









## Buildings:

- |                               |                                 |                            |
|-------------------------------|---------------------------------|----------------------------|
| <b>1</b> Norwich Building     | <b>5</b> Norfolk Building       | <b>9</b> Digi Tech Factory |
| <b>2</b> PMLD Building        | <b>6</b> Blakeney Building      | <b>10</b> Wroxham Building |
| <b>3</b> Lewis Building       | <b>7</b> Cromer Building        | <b>11</b> Nursery          |
| <b>4</b> Happisburgh Building | <b>8</b> Creative Arts Building | <b>12</b> Greenhouses      |



## Facilities:

- |  |   |  |
|--|---|--|
|  Advice Shop          |  Toilets             |  Cafe |
|  Library & Wellbeing  |  Curriculum Services |  |
|  Scribbles Stationery |  Parking             |  |
|  Students' Union      |  ATM                 |  |

# Easton College Courses



Take a look at the exciting options available to you at Easton College:

---

## Access to Higher Education

Criminal Justice & Policing  
Land Based Studies

## Agriculture

Agriculture  
Land Based Studies

## Agricultural Engineering

Land Based Technology

## Animal Studies

Animal Care  
Animal Management  
Animal Nursing  
Animal Science  
Land Based Studies (Animal)

## Forestry & Arboriculture

Tree and Woodland Management and Maintenance - Arboriculture

## Construction

Construction Multi Skills

## Degrees & Higher Education

Animal Science  
Professional Policing

Sport, Health and Exercise Science  
Wildlife and Conservation  
Zoology

## Environmental Conservation & Countryside Management

Environmental Conservation and Countryside Management  
Land and Wildlife Management

## Equine Studies

Equine Care  
Equine Management  
Work-based Horse Care

## Floristry

Floristry

## Horticulture

Horticulture

## Inclusive Learning

These courses help you to progress to your next steps through our bespoke small group programmes delivered by a team of dedicated staff.

Visit: [easton.ac.uk/inclusive-learning](http://easton.ac.uk/inclusive-learning) to find out more.

## Outdoor Leadership

Outdoor Leadership

## Science

Laboratory Science

## Sport

Fitness Services  
Performance and Excellence  
Sport  
Sport and Exercise Science  
Sport Coaching and Development

## Uniformed Services

Uniformed Services

## Apprenticeships

Bricklaying  
Carpentry and Joinery  
General Farm Worker  
Land-Based Service Engineering  
Livestock Technician  
Property Maintenance





# Paston College Courses



Paston College has a strong history of high achievement which sees students progress on to university, employment and apprenticeships. We offer expert teaching, guidance and support to help ensure you achieve your aspirations.

Take a look at the exciting options available and choose the right course for you!

## A Level programmes

Art & Design - Fine Art  
Biology  
Business  
Chemistry  
Drama & Theatre Studies  
English Language & Literature  
English Literature  
Environmental Science  
Film Studies  
French  
Further Mathematics  
Geography  
Graphic Communication  
History  
History of Art  
Law  
Mathematics  
Media Studies  
Philosophy, Religion & Ethics  
Photography  
Physical Education  
Physics  
Politics  
Psychology  
Sociology  
Textile Design

## Career focused courses

Level 2 Media Production  
Level 2 Vocational Studies  
Level 3 Art and Design  
Level 3 Computing  
Level 3 Creative Media Production  
Level 3 Criminology  
Level 3 Health and Social Care  
Level 3 Sport & Exercise Science

## Inclusive Learning

Multi Enterprise  
Ticket Paston

## T Level

Business  
Education & Early Years  
Management and Administration:  
Team Leadership and Management

## Discuss your options with our friendly Advice Shop

Our advisers offer free advice and guidance to help you make the right choice.

Contact our advisers in the Advice Shop at Paston College on **01692 668 080** or [pastoninfo@ccn.ac.uk](mailto:pastoninfo@ccn.ac.uk)





# Leisure Learning

More  
courses  
coming  
soon!

## Explore a hobby, hone a skill, find a passion.

We all have that one hobby or skill we've always wanted to try, but never quite got around to. Here at City College Norwich, we can help you start your journey with our Leisure Learning courses.

We offer a wide range of part time and evening courses for adults looking to learn something new, develop their skills, and meet new people.

Whether you'd like to cook up a storm, exercise your creativity with photography or art, or are interested in floristry or bee keeping – we're sure to have a course to suit you and your interests.

Delivered by both our in-house expert teaching staff and external specialists we ensure your new hobby has the best possible start. You will be provided with an outstanding learning experience and access to our fantastic facilities.

Courses are held at our Ipswich Road and Easton campuses, ensuring you will be provided with an outstanding learning experience, and access to our cutting edge facilities.

Find out more at:  
[ccn.ac.uk/leisure](http://ccn.ac.uk/leisure)  
[easton.ac.uk/leisure](http://easton.ac.uk/leisure)  
[paston.ac.uk/leisure](http://paston.ac.uk/leisure)



### Course costs

All courses are priced individually.



# Professional Development

**Our College works with hundreds of local businesses to help them grow and support the development of their workforce.**

We deliver a wide range of training courses and qualifications for both businesses and individuals who want to improve their skills or retrain in areas such as team leader and management, digital skills, accounting, hybrid electrical vehicles, hair and beauty, early years and many more.

We also deliver many short professional courses at our Easton Campus to help you improve your knowledge and skills in pesticides, arboriculture, tractor driving, dog grooming and more.

We pride ourselves on offering courses that are flexible and tailored to your business needs. We also offer options for bespoke training solutions.



## Course costs

All courses are priced individually.

Find out more at:

[ccn.ac.uk/  
professional-development](http://ccn.ac.uk/professional-development)  
[easton.ac.uk/  
professional-development](http://easton.ac.uk/professional-development)







# How to apply

## Got a question about your application?

Get in touch with our Admissions Team at City College Norwich via [admissions@ccn.ac.uk](mailto:admissions@ccn.ac.uk) or 01603 773 008



### Apply online

Visit [ccn.ac.uk](http://ccn.ac.uk)

### International students

If you have come to live in the UK from overseas and would like to study here, please contact our International Adviser at [international@ccn.ac.uk](mailto:international@ccn.ac.uk) or +44 (0)1603 773 798 for help and guidance on how to apply.

### Help you choose

If you are applying through "Help You Choose" via your school, you will be emailed a link to create your personal Learner Hub account.

Remember to keep your login details safe.

Please use this to monitor your application and book your interview and/or taster day.



## Keep your options open

We advise you have a back up plan and apply for two courses. You will only get a 1<sup>st</sup> choice interview to start with, please contact admissions to request a 2<sup>nd</sup> choice interview.

## Apply early

Our courses fill up quickly!

Get your application in early, applications open in October 2024

## Interested in Apprenticeships?

There's a different process for Apprenticeships: find out more at [ccn.ac.uk/apprenticeships](http://ccn.ac.uk/apprenticeships) and see page 90 for more.



## City College Norwich Open Events

4 October 2024 - 5pm - 7:30pm

5 October 2024 - 10am - 1pm

21 June 2025 - 10am - 1pm

## Paston College Open Events

26 September 2024 - 4:30pm - 7pm

9 November 2024 - 10am - 1pm

19 June 2025 - 4:30pm - 7pm

## Easton College Open Events

11 October 2024 - 5pm - 7:30pm

12 October 2024 - 10am - 1pm

28 June 2025 - 10am - 1pm

# Contact us

## City College Norwich

City College Norwich

Ipswich Road

Norwich

NR2 2LJ

t: +44 (0)1603 773 311

e: [information@ccn.ac.uk](mailto:information@ccn.ac.uk)

[www.ccn.ac.uk](http://www.ccn.ac.uk)

# Find us on social media

 @norwichcollege

 @citycollegenorwich

 citycollegenorwich